MUNYON'S

I do not believe there is a case of dyspepsia, indigestion or any stomach trouble that cannot be relieved at once and permanently cured by my DYSPEPSIA CURE.

MUNYON.

At all druggists, 25c. a vial. Guide to Health and medical advice free. 1505 Arch street, Phila.

DYSPEPSIA CURE

Loaded Shells

IN BOTH

Smokeless

AND

Hazard Powder.

We always carry the largest assortment of

Pocket and Table Cutlery, Razors, Shears, Razor Strops, HARDWARE.

F. M. SMITH & CO.,

22 CALHOUN ST.

'Phone 204.

Warmest in Town.

SEE THEM IN OUR WINDOW.

Winter Weight Underwear (All-Wool) 50c A Garment

WM. MEYER & BRO.,

84 Calhoun Street.

$10, $20, $50, $100.00

LOANS MADE

on any amount you may wish on your furniture piano horses and wagon, carriage or other like security on easy payments. Everything is left in your possession and you have the use of both. Money and Goods. Persons momentarily embarassed who desire above everything else to avoid publicity are the ones we desire especially to serve. All our dealings are confidential, upright and courteous. You get the full amount of the loan.

No charge taken out in advance.

Loans also made to salaried people holding permanent positions with responsible and well-established concerns or corporations without endorsement. We will cheerfully give any further information on calling at our office.

Do not fail to call before you borrow, for we will surely save you money. It pays to borrow of U. S.

Indiana Mortgage Loan Co.,

Room 3 Arcade, upstairs. Open Saturday evenings from 7 to 8:30.

W. C. CLEARY,

MERCANT TAILOR.

A fine line of fancy Suitings. Call and see my line of $20.00 Fall Suits.

NO. 11 W. WASHINGTON ST.

18-tf

W. W. Mungen,

DENTIST,

Announces the removal of his dentist parlors from No. 2 East Columbia street to his residence,

57 WEST WAYNE ST.

30-d&w-tf

The Bortoli Co.,

Dealers in

Marble, Mosaic and Tiles.

Cincinnati, Toledo Branch 1910 Monroe St.

SILVER MEDALS

San Francisco, 1893. Atlanta Ga 1897. Toledo, O.

Subscribe for The Sentinel.

SAW THE PATIENTS

DR. HURTY AGREES WITH DR. PROEGLER.

THE EAGERS HAVE SMALLPOX

APPROVES OF HEALTH OFFICER'S PRECAUTIONS.

FEARS MAY BE AN EPIDEMIC

DID NOT VISIT THE AXT HOME IN THE CITY

Dr. Hurty, secretary of the state board of health, returned from Scipio township late Monday evening and pronounced the disease from which Major Eager and some of his family are suffering to be small pox. In company with Dr. Proegler, secretary of the county board of health, Dr Hurty visited all the suspected cases in the neighborhood and confirmed the diagnosis made by Dr. Proegler. He especially commended the county health authorities for the efforts they have taken to prevent the spread of the disease. Dr. Hurty said:

"There can be no doubt the disease is small pox. Mr. Eager is seriously ill and the disease has taken such a form in his case as to preclude any possibility of doubt. The children and members of the other families are ill with a modified form of the disease. In Indiana I have seen 150 cases and none of them were any clearer than this one. The history of the cases leaves no room for doubt about that. It has been traced clearly to its source, Delaware, Ohio. It is possible that Allen county may have a bad visitation of small pox this winter, but I hope that it will not. The plague has been playing with us in this state for nearly two years and there is likelihood of a general outbreak this winter. Small pox is an insidious, as well as a loathsome, disease. It comes about every decade or so and usually appears at first in an extremely mild form. In this latter fact lies the greatest danger, since people are likely to be thrown off their guard and exposures are more likely to be made than if the disease immediately assumed a virulent form. But, although it may be at first very mild, it is likely to become virulent at any time, and then you may count on 50 per cent. of mortality. It is generally the case that people are disposed to resent the efforts of health officers to confine the first outbreak. They will not admit at first, for business or social reasons, that the disease is really small pox, and the consequence is generally opposition to stringent preventive measures. I have found this to be the case in nearly every locality in the state where small pox has appeared. But prompt measures are the only way to suppress the disease once it appears. You have two very efficient health officers here and my advice to the people of Allen county is, should small pox spread here, give these health officers full sway, just as you do the fire department when a conflagration breaks out. The only way, and a certain way, to prevent small pox, is by vaccination. Let every man, woman and child in Fort Wayne be vaccinated and then you could let us bring in small pox patients from abroad, if you wished, with no danger to yourselves. Vaccination is a perfect preventative. It is the only means of prevention I have had, and I have visited the pest houses, gone among patients, taken care of them, and I have never had any fear. In the outbreak at Valparaiso last summer every one who took the disease proved not to have been vaccinated, while many, even room mates of the afflicted students, escaped because they had been vaccinated."

DID NOT VISIT MRS AXT.

Dr. Hurty left Fort Wayne at 7:10 this morning for Indianapolis without having visited the Axt home on Lewis street. He said that he was satisfied that Dr. Proegler and the members of the Fort Wayne board of health knew what they were doing and the case would stand on their diagnosis. Dr. Hurty said that if the same precautions were followed to prevent spread of the disease as had been inaugurated he did not fear much of an epidemic in Fort Wayne. Dr. Hurty has frequently expressed the belief that there would be no epidemic of smallpox in the larger cities, where boards of health were prepared to enforce strictest quarantine, but in the country and smaller towns he would not be surprised to see many cases. He came to Fort Wayne at the earnest solicitation of Dr. Proegler.

SOURCE OF DISEASE.

Dr Proegler said this morning that enough had been learned to locate the source of the disease. The elder Eager visited in Delaware, O., where there were many cases of semi-confluent smallpox and shortly after he returned he had eruptions all over his person, which it was believed were chicken-pox. He visited with his relative and, the doctor was told, slept with his son, Major Eager, one night. There were many cases and all were diagnosed as chicken-pox until Major Eager became dangerously ill. The sick man appreciates his condition and expressed his heartiest thanks for the kindnesses which had been shown him since it was determined that he was ill with smallpox. Quarantine is being enforced rigidly and Dr. Lomas visits the patients in each family every day. The elder Eager, who had recovered from his attack when the cases were diagnosed last week, has been given permission to travel about the two farms and see to it that the farm work is properly done, but he is not allowed to travel about the neighborhood, neither are neighbors allowed to visit him. Dr. Proegler says that he has issued orders that the two Hassenfus jurymen who reside in the neighborhood shall not attend court until permitted by the board of health to do so.

MR. HOBART DEAD

[Continued from First Page.]

white house. He said no arrangements had yet been made, but that the president and all the members of his cabinet would attend the funeral.

MRS M'KINLEY MUCH MOVED.

President McKinley was deeply moved and when Senator Fairbanks had left he joined Mrs. McKinley in his private apartments. His close and intimate relations with his colleague made him feel the vice president's death as a great personal bereavement. Mrs. McKinley was greatly affected. She gave way completely to her grief and sobbed convulsively. Mrs. McKinley has but few intimates here and among her most cherished friends were the vice president and Mrs. Hobart.

President McKinley did all he could to comfort his wife and did not return to his office until the members of the cabinet began to arrive

The members of the cabinet were made acquainted with the sad news as soon as the president himself was informed, by means of the telephone from the white house. Secretary Hay hastened over to the white house and had a private conference with the president and then returned to the state department to give orders for the execution of the official program so far as the government is concerned.

First Mr. Hay sent a private message to Mrs Hobart expressing his sincere condolence and then gave his attention to the preparation of a proclamation announcing the death of the vice president to the people of the United States. It was also necessary to convey the information to the nations of the world

This was the day for the regular cabinet meeting and the members gathered at the white house at 11 o'clock, but the death of the vice president overshadowed all else and public business was not mentioned.

All the members of the cabinet, especially Attorney General Griggs, showed the emotion which they felt. The attorney general and Vice President Hobart were probably closer than any two men in public life in this administration

Attorney General Griggs left this afternoon for Paterson. He goes as the personal representative of the president and the cabinet and will arrange with the family of Mr. Hobart for the funeral. The entire matter is left in his hands so far as the official features of the ceremony are concerned.

PRESIDENT'S PROCLAMATION

After the cabinet meeting the president issued the following proclamation:

"By the President of the United States, a Proclamation:

"To the People of the United States—Garrett Augustus Hobart, vice president of the United States, died at his home in Paterson, N. J., at 8:30 o'clock this morning. In him the nation has lost one of its most illustrious citizens and one of its most faithful servants. His participation in the business life and the law-making body of his native state was marked by unswerving fidelity and by a high order of talents and attainments; and his brief career as vice president of the United States and president of the senate exhibited the loftiest qualities of upright and sagacious statesmanship. In the world of affairs he had few equals among his contemporaries. His private character was gentle and noble. He will long be mourned by his friends as a man of singular purity and attractiveness, whose sweetness of disposition won all hearts, while his elevated purposes, his unbending integrity and whole hearted devotion to the public good deserved and acquired universal respect and esteem.

"In sorrowing testimony of the loss which has fallen upon the country, I direct that on the day of the funeral the executive offices of the United States shall be closed and all posts and stations of the army and navy shall display the national flag at half-mast and that the representatives of the United States, in foreign countries, shall pay appropriate tribute to the illustrious dead for a period of thirty days.

"In witness whereof I have set my hand and caused the seal of the United States to be affixed.

"Done at the city of Washington, this, twenty-first day of November, in the year of our Lord one thousand eight hundred and ninety-nine, and of the independence of the United States the one hundred and twenty-fourth.

"William McKinley.

"By the President.

"John Hay, Secretary of State."

WILL BE NO SUCCESSOR.

Washington, Nov. 21.—By the death of Mr. Hobart the office of vice president of the United States becomes vacant for the rest of President McKinley's term, as the law provides no succession. A president pro-tempore of the senate will be elected by that body when congress assembles who will hold the office until March, 1901. By law the succession of the presidency of the United States, in the event of vacancy, falls upon the vice president, and in the event of the latter's death, the secretary of state, the next in line being the secretary of the treasury, then the secretary of war and down through the list of cabinet officers in order of precedence fixed by act of congress when the death of Vice President Hendricks disclosed the necessity of such provision.

MR. HOBART'S CAREER.

Washington, Nov. 21.—Garret A. Hobart was eminently successful, both in business and politics. His reputations as a man of affairs and as one of the shrewdest business men in the country was perhaps greater than his reputations as a political leader and statesman until his election to the vice-presidency three years ago.

Mr. Hobart was born in 1844 at Long Branch, N. J. His ancestors on his father's side were English and on his mother's side Dutch. Thirty-three years ago he was graduated from Rutger's college and began teaching school. Three months later he entered upon the study of law with Socrates Tuttel, a prominent lawyer in Passaic county, and who was at that time mayor of Paterson. Young Hobart is said to have arrived at Paterson with but a dollar and fifty cents in his pocket and from this small beginning he made his way unaided to wealth and prominence. In 1869 he was admitted to the bar and in the same year he married the daughter of Mr. Tuttel.

Mr. Hobart made his way rapidly at the bar of his native state and his bent led him early into politics. In 1871 he was made city counsel of Paterson and in '72 was elected to the state assembly, of which body he was chosen speaker in the following year.

Even during these early years he displayed that accurate knowledge of men and exhibited that wonderful executive ability which were the key of his later success both in business and politics. At the end of his second year in the assembly he retired to devote himself to the law and to the numerous business interests with which he had become identified. But the demands of his party would not admit of his remaining long in private life and in 1876 he was elected to the state senate, of which body he was chosen president in 1881.

During his service in the senate he was chairman of the judiciary committee and was the author of many measures of importance which are now on the statute books of the state of New Jersey.

His party became more and more exacting in its demands upon him. His was recognized as a safe and guiding hand and from 1880 to 1891 he was at the head of the state republican organization of New Jersey and as such planned some of the most brilliant campaigns conducted by his party in the state.

From 1884 until 1896 he was a member of the republican national executive committee and had much to do with the management of the national campaigns during those twelve years. During all these years his business connections became broader and broader. His keen insight into affairs made his advice and counsel of such value that he was sought after by some of the largest corporations in the country and at the time of his election as vice-president he was a director in no less than sixty different companies. Probably the greatest business honor which he attained was his selection as one of the three arbitrators of the joint traffic association, composed of thirty-seven of the most prominent trunk lines of the country.

Through his business connections and his law practice he built up a large fortune.

After his nomination and election to the vice-presidency on the ticket headed by Mr. McKinley, he came to Washington and took up his residence in the old Cameron mansion, adjoining the site of the historic old Seward house, on Lafayette square, where Blaine died

The Hobart residence during the past two years has been the scenes of many delightful social affairs. Socially the vice-president and his charming wife divided the honors with the president and Mrs. McKinley.

Vice-President Hobart's genial temperament and charming personality made him very popular not only in the senate, over which he presided with dignity and ability, but with all who came in contact with him.

Mr. Hobart left but one child, Garret A. Hobart, jr., a boy of fourteen. Fanny, a girl of twenty-two, died in 1895 in Italy while there with her parents.

Mr. Hobart was a popular presiding officer and a good parliamentarian. It had been the habit of most vice-presidents to refer closely disputed points of order to the senate "for decision." Mr. Hobart, however, usually decided all such questions himself, and especially if they involved parliamentary law and the rules did not provide for decision by the senate.

TO CURE LA GRIPPE IN TWO DAYS

Take Laxative Bromo Quinine Tablets. All druggists refund the money if it fails to cure. E. W. Grove's signature is on each box. 25c.

You can now buy the finest Millinery ever brought to Fort Wayne at half (1-2) price.

CHARLES DAUGHERTY.

21tf 86 Calhoun St.

PEOPLE WILL SAY

WHICH IS TO BE DOMINANT ISSUE NEXT YEAR.

PLATFORM CANNOT MAKE IT

WHAT THE DEMOCRATIC VICE CHAIRMAN SAYS.

COMMITTEE ENDS SESSION

CHICAGO PLATFORM WILL BE REAFFIRMED.

Chicago, Nov. 21.—The democratic national executive committee after a brief session today adjourned sine die to meet at the call of Vice Chairman Johnson. It was practically agreed among the members of the committee that meetings of the executive body will be held every sixty days and one session will probably be held before January. No new business was taken up at today's session, the members devoting most of their time to discussion of the general situation and to the outlook in their several states.

The entire matter of the place and date of the national committee meeting was placed in the hands of Chairman Jones, who will issue the call. He refused today to state when the meeting will be called, but some date in January is favored with Washington as the place of meeting. Chairman Johnson will leave Chicago for Washington tomorrow.

The sentiment of the members of the committee was unanimous that the democratic national convention next year would endorse the Chicago platform in its entirety and that anti-trust and anti-imperialist planks would also be adopted. None was willing to express an opinion at to the paramount issue in the campaign.

"A convention can adopt a platform, but it cannot create a paramount issue," said Vice Chairman Johnson.

"The people themselves do that. It is evident, though, that the trust and imperialist issues are very prominent at present."

The members of the committee were somewhat late in arriving, and it was not until about 10:30 o'clock that Senator Jones, chairman of the executive committee, called the meeting to order. All of the members were present. Little remained to be done by the committee and it was the expectation that an early and final adjournment would be had. Chairman J. B. Johnson, of the ways and means committee, reported on the national work as regards the campaign fund, and showed that $175,000 had been subscribed and $147,000 collected. Just previous to the calling of the meeting the first button for the campaign of 1900 was passed around among the members, and the legend inscribed thereon was favorably commented on. The button, which was sent with the compliments of former Chairman Harrity, bore the words: "No foreign alliance, no trusts, no imperialism for the United States."

"That's a good platform," remarked Committeeman Clayton, of Alabama, "but it ought to have '16 to 1' on it also."

Eggs without shells are shipped from Russia to England.

Try The Sentinel Want Columns.

HUMANITY DEMANDS THEM.

H&H

Humanic

SHOES for men.

The feet have bourne the brunt of man's inhumanity to himself! Repay and comfort them by wearing 'HU-MAN-IC' Shoes, which are scientifically constructed on anatomical lines and fit superbly. Equal to others' $5 shoes. ONLY $4. Confined to us for this city. All leathers.

HOOSIER SHOE STORE,

O. B. FITCH, Propr.,

30 CALHOUN ST.

t Delay.

If you have a tooth that shows signs of decay, it needs a proper life-saving filling today. Don't wait. If it's the bother and time that induces you to postpone it remember that it will cause you more bother and require more time as the operation becomes more extensive. If it's the cost—waiting will only make it the more expensive. If it's dread—one pang of a lively tooth ache is more to be dreaded than our modern methods of tooth filling.

U. S. DENTAL PARLORS,

Drs. J. A. & J. W. Williams, Mgrs.

98 Calhoun St. 'Phone 1178.

MASONIC TEMPLE.

TUESDAY, NOV. 21,

Hall Caine's Beautiful Play,

"THE CHRISTIAN."

Superb cast. Seats now on sale.

MASONIC TEMPLE

FRIDAY, NOV. 24,

HERMAN THE GREAT.

And his company of entertainers.

Regular prices. Seat sale Wednesday.

MASONIC TEMPLE

SATURDAY, NOV. 25.

Daniel Frohman Presents

A COLONIAL GIRL.

Howard Gould and superb cast. Prices 25c to $1.50. Seat sale Thursday.

GIVEN AWAY.

Stoves and sewing machines at Goldstine's 176 Calhoun street, opposite Cathedral, almost given away. We buy, sell and exchange everything on earth.

When Preparing for a Thanksgiving Dinner

or reception you shouldn't neglect to be well groomed, and have your toilet table supplied with pure and dainty creams, perfumes, powders, rouges and all the little accessories that go toward beauty-making. We have a superior line of toilet articles of all kinds—cosmetics, creams, pencils, hair brushes and combs, mirrors and powder puffs at prices that you can supply yourself at small cost.

H. C. GRANNEMAN,

Prescription Druggist, 74 Calhoun.

Home, 1374. Both 'phones. Bell, 32.

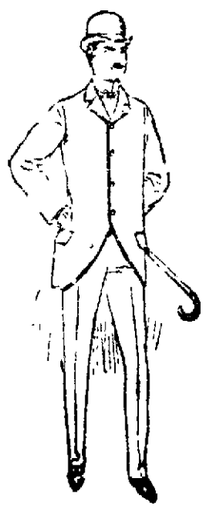

TIME IS MONEY

And he who learns to appreciate rightly the full importants of saving TIME is on the direct road to independence. It's the minutes that count in these bustling times, hence, buy your suit of us. Only one try on. Ready to wear in five minutes, fit better than some tailors, and at about half the expense. We have a fine line of the best tailored suits in cheviots, serges, worsteds and cassimeres, and when you buy a Patterson suit you feel confident that you have a stylish suit, and the coat will be canvassed and padded as well as any $40 suit you have ever had. Our prices for high-grade suits are from $10 to $25. Also immense line of good solid suits from $4 to $8.50.

REUBEN S. PATTERSON.

PUNY CHILDREN

TOO MANY OF THEM DIE.

Their Little Bodies Unable to Stand the Ordeal of Development.

WE THINK EVERY MOTHER IN THIS TOWN SHOULD KNOW ABOUT VINOL.

It is the Delicious Tonic We Advise for Growing Children.

Is your boy or girl pale and listless? Do they act differently from other children? Do they sleep poorly and eat poorly? Does your boy avoid the sports and games of other boys? Does your girl complain of headache and find her studies a hardship?

If so, you may make up your mind they are growing too fast. They need something to help nature in her great work of furnishing the necessary elements for creating flesh and muscle tissue, bone structure and rich, pure, red blood.

They need a tonic in the full sense of the word and we can tell you what to get.

It is Vinol Wine of Cod-Liver Oil, the great modern reconstructor. Children like it, it is so delicious to the taste, in spite of the fact that it contains a highly concentrated extract of the medicinal principles that are found in cod-liver oil.

But because the vile-smelling and tasting grease has been discarded and all of the other disagreeable features eliminated, the benefits of Vinol are easily understood.

Vinol acts favorably on the stomach, creates an appetite and enables the food that is eaten to do the greatest possible amount of good.

Following is a letter that bears directly on this subject:

"I was all run down and took Vinol. It did me so much good and it was so pleasant to take that I gave it to my children They were growing fast and needed something in the way of a tonic and I found it to be just the thing for them."—SARAH PICKERING, 1932 Fall River, Mass.

We cordially invite mothers interested in the welfare of their children, as well as any one else needing a sure, safe and delicious tonic, rebuilder and rejuvenator, to call on us. We will gladly tell any one all we know about Vinol and why we so highly endorse it.

Inasmuch as we are always ready and pleased to refund the cost of Vinol to those who don't find it exactly what we claim it to be, it will be seen that we are prepared to substantially endorse our claims for the excellence of this marvelous preparation.

PELLENS & POLSTER,

Pharmacists 94 Calhoun St

CALIFORNIA

GREAT ROCK ISLAND ROUTE

LOW RATES ON OUR PERSONALLY CONDUCTED EXCURSIONS IN PULLMAN TOURIST SLEEPERS.

Scenic Route leaves Chicago every Thursday via Colorado Springs and Salt Lake to California and Pacific Coast Points.

Southern Route leaves Chicago every Tuesday via Kansas City, Ft. Worth and El Paso to Los Angeles and San Francisco.

These Tourist Cars of latest pattern are attached to Fast Passenger Trains, and their popularity is evidence that we offer the best.

For full information and free literature address Perry Griffin, 301 Tradesmen's Bldg., Pittsburg, Pa.

JOHN SEBASTIAN, G. P. A., Chicago.

Oct25-w&S16t

STOP THAT SLIPPING

GREEN SEAL

and save fuel and power by using Green Seal Belt Dressing. Guaranteed to keep any belt from slipping the moment it is applied. Write us and we will send you a package subject to your approval.

The Phoenix Oil Co. CLEVELAND, O.

Agents Wanted.

Do You Know What You Are Missing

by using cheap package coffee? If you want to find out, buy a pound of the famous

A. I. C. HIGH GRADE COFFEES

After one trial you would not use package coffee at any price.

YOUR MONEY BACK

if they are not the best Coffee Values you ever received.

SOLD BY

COVERDALE & ARCHER,

24 Harrison Street.

EDWIN RICH,

Dealer in Fancy and Staple Groceries.

254 CALHOUN ST.

Phone 488 Fort Wayne, Ind.

Try The Sentinel Want Columns.

THE STAKES SET.

TO BREAK GROUND TOMORROW FOR WABASH SHOPS.

WORK ON REBUILDING BEGINS

NEW SHOPS WILL BE FINISHED JANUARY 1.

NEW TRUNK LINE PROPOSED

PENNSYLVANIA AND B. & O. OPPOSE IT.

The stakes marking the line of foundation for the addition to the Wabash shops are in position. They were set today by W. S. Danes, building superintendent, and E. K. Woodward, resident engineer, who came up from Peru this morning for that purpose. Tomorrow morning W. P. Carmichael, the contractor, will arrive and immediately begin work upon the building. It will be finished and ready for business before the year 1900 is far advanced. There are other improvements at the Wabash shops in contemplation, it is said, but the plans have not matured to the point where they can be made public.

SIXTY YEARS IN SERVICE.

Patrick Maloney, said to be the oldest switchman in the world, is dying in Jersey City, N. J. Mr. Maloney is eighty-five years old and has worked for the Erie road sixty years. Most of this time his post has been at a switch on dock 5 on the North River. During his entire service he has never been censured by his superiors. He cast his first vote for James K. Polk for president and has voted the democratic ticket ever since.

GRADE CROSSINGS.

The railways entering Cleveland and the citizens have agreed upon plans for the abolishment of every grade crossing in that city, 133 in number. It is estimated that the cost will be about $10,000,000 and the city of Cleveland agrees to pay $3,500,000, making the railway companies' share $6,500,000. If the railways were to borrow this fund at 5 per cent., which is the customary interest, the annual outlay would be $325,000. It is calculated that the amount paid every year to watchmen guarding these grade crossings, the maintenance of the crossings and damages paid on account of accidents happening at the crossings is not less than $800,000. On this basis of calculation the railroads would save nearly a half million dollars a year if the grade crossings were done away with.

LOST AN EYE

Fred Dehle, of 214 Fourth street, who is employed in the Pittsburg car shops, lost an eye as the result of an accident Monday. A nail which had been struck a glancing blow, struck him in the eye, completely destroying the sight of that member. The injury was dressed by Dr. Wheelock.

CROWDING THE WORK.

The stone used in the building of the foundation of the new Pittsburg freight house comes from the quarries at Massillon, Ohio. The timber has commenced to arrive and from now until the building is completed the work will be crowded forward with all possible speed. The time limit for its completion is ninety days, but it will probably be finished before the expiration of that time.

NICKEL PLATE PAY DAY.

The Nickel Plate paymaster will arrive here next Friday and pay the employes for October services. That month was a busy one and the train men's earnings were greater than usual. The Nickel Plate has become an important line and is second on the list of Fort Wayne roads in the number of enginemen and trainmen employed, being exceeded in that particular only by the Pennsylvania.

A FIGHT FOR RAILWAY.

Last week The Sentinel published a telegram from Baltimore stating that a syndicate of New York capitalists contemplated the purchase of the Western Maryland railroad with a view of extending it westward and making another trunk line to Chicago, which would be a competitor of the Pennsylvania and the Baltimore and Ohio railroads. A dispatch says that the two latter companies are getting ready to oppose such a deal to the extent that they will be bidders for the Western Maryland road when it is placed on sale, if they cannot thwart the deal in no other way. The New York syndicate proposes, if it secures possession of the road, to make a deal with the Lake Shore and other lines, possibly the Nickel Plate, by which a new Baltimore-Chicago line will be established that will be fifty-six miles shorter than the existing lines. The Western Maryland crosses the Blue Ridge mountains and has 238 miles of track. The dispatch from Baltimore in part reads as follows: "With the Baltimore and Ohio and the Pennsylvania interested, the city now expects three bids for the property. Many business men of this city would like to see the Pennsylvania get the property because of its recent liberal policy in Maryland. It is developing and improving property all along its lines. By securing the Eastern Shore railway and steamboat lines it now controls transportation in that part of the state. If it gets the Western Maryland it will have more miles of railway in Maryland than the Baltimore and Ohio."

EXAMINING THE ROAD.

Superintendent C D. Gorham, Trainmaster S. K. Blair, Chief Dispatcher D. H. Caldwell and Bridge Superintendent James Rogers are making a careful examination of the Nickel Plate road. They were out on the eastern end of the western division yesterday, inspecting the line from Bellevue to Fort Wayne.

BASS SHOP ADDITION.

The siding has been put on the addition to the Bass blacksmith shop and the large force of workmen was today engaged in putting on the sheeting, and the building is now ready for the slate roofers. The middle of December will find the addition equipped and in full operation. The shop is overcrowded with orders and the addition is badly needed.

BOTH HANDS HURT.

A peculiar accident happened to William Hensel, machinist at the Bass works, yesterday. While changing the position of a lathe head by means of a crank, he ran against a box and his fingers were caught and painfully pinched between the box and handle of the crank.

INDUSTRIAL NOTES.

Pittsburg Engineer J. B. Lease is sick.

Engineer J. E. Long, of the Pittsburg, is off duty looking after private business.

Brakeman H. B. McArdle, of the Pittsburg railroad, has returned from a visit with friends in Chicago.

Ed. Fisher, an electrician, has returned from Sidney, Ohio, where he repaired some dynamo machinery.

Nickel Plate Conductor C. A. Bowman, who has been taking a few days' rest, reported for work yesterday.

W. O'Brien, the machinist who had a finger mashed last week, resumed work this morning in the Pittsburg shops.

Foreman Daniel Petgen, of the Pittsburg copper and tin shop, stopped a runaway team on Railroad street yesterday.

F. J. Ryan had his wrist slightly injured while at work at the Pittsburg shops yesterday. He will be off duty a few days.

Two large boilers left the Bass works today, consigned to the Alexandria Paper and Investment company, Alexandria, Ind.

Nickel Plate Firemen Godfrey and John Raney are off duty, the former on account of sickness and the latter for the purpose of resting.

Switch engine 502 arrived here this morning and will be made ready for service in the Wabash yards at Peru. This engine is new.

Fred Engelking and Peter Berg are off duty, the former on account of sickness. They are employed in the Pittsburg blacksmith shop.

Machinist Herbert Bennett, of the Wabash shops, has gone to Toledo to visit his brother, Charlie, the company's round house foreman.

The American Lumberman of a recent date contained a fine portrait in connection with a lengthy obituary of the late Capt. C. F. Hettler.

James Curry and Thomas O'Rourke have returned from Peru, where they were sent a week ago to do some work for the Wabash company.

Parnell Kelley, apprentice at the Wabash machine shop, reported for duty this morning, after a month's absence on account of a felon on one of his fingers.

Richard Doyle, train master on the St. Louis division of the Big Four, has sent in his resignation, and will take a position on the Buffalo branch of the Wabash.

On Thursday of last week there were 3,110 loaded cars dispatched east in the twenty-four hours over the New York Central from its yards in Buffalo.

Boys are now stationed at the boundary line of California to present each passenger on the Santa Fe's California limited with a bouquet of native flowers.

A son was born to Mr. and Mrs. David A. Arnold, of 444 South Calhoun street, yesterday. The father is a cabinet maker and is employed at the Organ factory.

The Brooks locomotive works will this week commence the building of twenty-two passenger and consolidated engines for the Chicago and Alton, all to be delivered in December.

Jerry Lynch and M. C. McCarthy, Nickel Plate engineers, who had been visiting in Cleveland, the former for two weeks, have returned home and reported for duty on the road.

Louis C. Steger is now an employe of the Pennsylvania. He has taken a clerical position under Shop Clerk J. H. Hobrock. Mr. Steger is a son of the well known hardware merchant.

Nickel Plate passenger engine 172 is out of the Stony Island shops and as soon as satisfactory tests are made, it will be put into service, in charge of Engineer Ross Germain and Fireman H. Roembke

Leon Melsheimer, a Pennsylvania telegrapher, stopped a few hours in the city last night to see some of his fellow-telegraphers. He was en route to his home in Van Wert, after working several weeks on the west end of the line.

Machinist C. O. Miller, of the Wabash shops, and his wife are preparing for a visit with friends in Peru. The wife and daughter of Watchman W. Develin also contemplate a visit to Peru, where a son of Mrs. Develin resides. He is an engineer.

The Pennsylvania railroad has commenced the erection of a Y. M. C A. building at Pitcairn, Pa., that will cost $40,000. The railroad branch of the Y. M. C. A. at that city celebrated its sixteenth anniversary last Sunday. It is one of the most prosperous associations in the country

Yesterday's Indianapolis Journal says: "G L. Potter, general superintendent of motive power of the Pennsylvania lines west of Pittsburg, will also act in that capacity on the Grand Rapids and Indiana, which is owned by the Pennsylvania, but operated under a separate organization."

What is claimed will be the fastest regular passenger train run west of Chicago will go into service on the Chicago, Milwaukee and St. Paul road December 1. The new flyer is to be operated between Chicago and Milwaukee, and will cover the eighty-five miles in an hour and forty-five minutes.

CASH IS KING

ANOTHER SCOOP BY THE FAMOUS BELL CLOTHING HOUSE.

The Bell Clothing House has added another to its list of triumphs—triumphs which have been continuous since this popular firm began business in Fort Wayne. Yesterday the Strauss Manufacturing company, of No. 60 Clinton street, went out of the jobbing business to devote attention exclusively to manufacturing. The company placed its entire stock of men's hosiery, shirts and overalls on the market and Mr. Simon Epstein purchased the entire lot at 60 cents on the dollar. No time was lost in getting the stock where the patrons of the Bell could reap the benefit, and the work of removing it to the salesrooms at 18 Calhoun street began at once. There it was assorted and will be placed on sale Saturday morning. The purchase of the entire stock of a jobbing house is without precedent in Fort Wayne retail trade, and the Messrs. Epstein deserve great credit, certainly, for their enterprise. By this transaction the many patrons of the Bell are given the opportunity to profit by the placing on sale of an unheard of quantity of goods at the most advantageous prices, and we bespeak for them a liberal response on the part of the purchasing public The stock offers a wider variety of the best lines of percale shirts, men's negligee shirts, men's hosiery and suspenders ever placed before Fort Wayne buyers, and the lucky purchase ensures their sale at figures that are phenomenally low, considering the present state of the market

SHEEP-GUARDING BIRD.

The yakamik, a bird of the crane family, is used by the natives of Venezuela in place of a shepherd dog for guarding and herding their flocks. It is said that however far the yakamik may wander with the flocks, it never fails to find its way home at night, driving before it all the creatures intrusted to its care.—Philadelphia Record.

There will be no parliament of religion at the Paris exposition, but instead a congress for the scientific study of religion. It will treat religion purely from a social and historic point of view. They will not talk religion, but will talk about it.

Cheap chemical dyes threaten to ruin the great indigo industry of Behar India, where hundreds of thousands of families have found employment.

BREAD AS FOOD FOR HORSES.

A delivery wagon of one of the big bread baking factories of Yorkville stopped in front of an uptown livery and boarding stable the other morning and two men at once unloaded barrels of bread nd carried them into the stable. There were all sorts and sizes of loaves in the barrels—"homemade," "rye," "Vienna," "potato," "graham" and "cottage" The curiosity of a man who saw the bread being delivered to the stable was aroused, and he ventured to ask the proprietor of the stable what it meant. "There's nothing remarkable about it," said the proprietor, with a laugh "I simply buy it for horse feed. We grind the bread up and mix it with other feed, and it makes first-class food for horses It is stale bread and costs us 40 cents a barrel, and there are fifty or sixty loaves to the barrel; so you see it comes very cheap. Some of the bread is only a day old, and is good enough for any man to eat; but the bread factories cannot sell it What you see here are returned loaves from the groceries. There is many a soldier who would like to have had as good bread in the war."—New York Press.

ANNIHILATING TIME.

The London Daily Mail says if an aerial machine was capable of traveling at any rate up to 1,000 miles an hour a traveler in it starting westward from London at a speed of 600 miles an hour would arrest the progress of time. If he started at 10 a. m., it would always be to him 10 a m Should he find this unending day monotonous, he could reverse his direction and get a quick succession of short days and nights of some six hours' duration, but he could regulate the length by the speed of his machine. Suppose he traveled from London one night at 10 o'clock, westward, at a speed of 1,000 per hour. He would soon experience the sensation of seeing the sun rising in the west, where it had set a short time before.

WHAT IT IS.

A ranch or plantation in Peru is a hacienda, in Venezuela it is a hatos, in the Argentine Republic an estancia, in Chile a rancho, in Uruguay a finca, and the proprietors are called haciendados, hatoras, estanciaros, rancheros, and fincaros, respectively. In Peru there are volunteer fire companies in nearly all the cities similar to those we used to have in the United States before the days of paid organizations and they are called "bombarderos."

GROWTH OF PITY.

No one formerly looked on with any pity, or even horror, at punishments which are now found too dreadful for description. Men were broken on the wheel, were burned at the stake, were racked, were cut up alive. No one seems to have felt any pity for their agonies. Men were put into noisome prisons, where, with bad air and insufficient food, they died unnoticed and unpitied. No one for a long time had any commiseration for a negro slave.—Chicago News.

NEW CAVALRY WEAPON.

Proposals are bing entertained by the French military authorities for a new weapon called the pistol saber. It is an ordinary saber provided with a small fire-arm lodged in the hilt. On encountering a resistance surface the blade recedes and discharges the pistol, a recoil of about one-tenth of an inch being all that is necessary The shot will penetrate a steel breastplate. The new weapon will weigh only a third more than the ordinary saber.—Washington Star

WONDERS OF THE LOCOMOTIVE

The story of the locomotive sounds simple in the recital. The wonder of the thing comes into view only when one reflects on the speed and nicety with which cumbrous parts are made to do their duty. The piston and connecting bar of a modern locomotive weigh some 600 pounds. When the speed is 60 miles an hour these parts travel back and forth five times a second —Philadelphia Ledger

A HINT TO THE WISE.

She—That clock on the table is out of order. Do you know, it reminds me of you?

He—You don't mean to insinuate that I am broke, do you?

She—Not exactly that, but the clock won't go.—Baltimore News

MATRIMONIAL JOYS.

Young Mother—I can't imagine what makes the baby cry so.

Young Father—I'll bet he heard me say I manged to get a little sleep last night —Chicago News.

GREAT OVERSIGHT

"Did you know the world is to come to an end next week?"

"If you knew that, why didn't you tell me sooner? Here I went and paid my gas bill this afternoon."—Indianapolis Journal.

HAS NO EQUAL AS AN INFANT FOOD.

GAIL BORDEN EAGLE BRAND CONDENSED MILK.

SEND FOR "BABIES" A BOOK FOR MOTHERS. Borden's Condensed Milk Co., New York

A FALSE IMPEACHMENT.

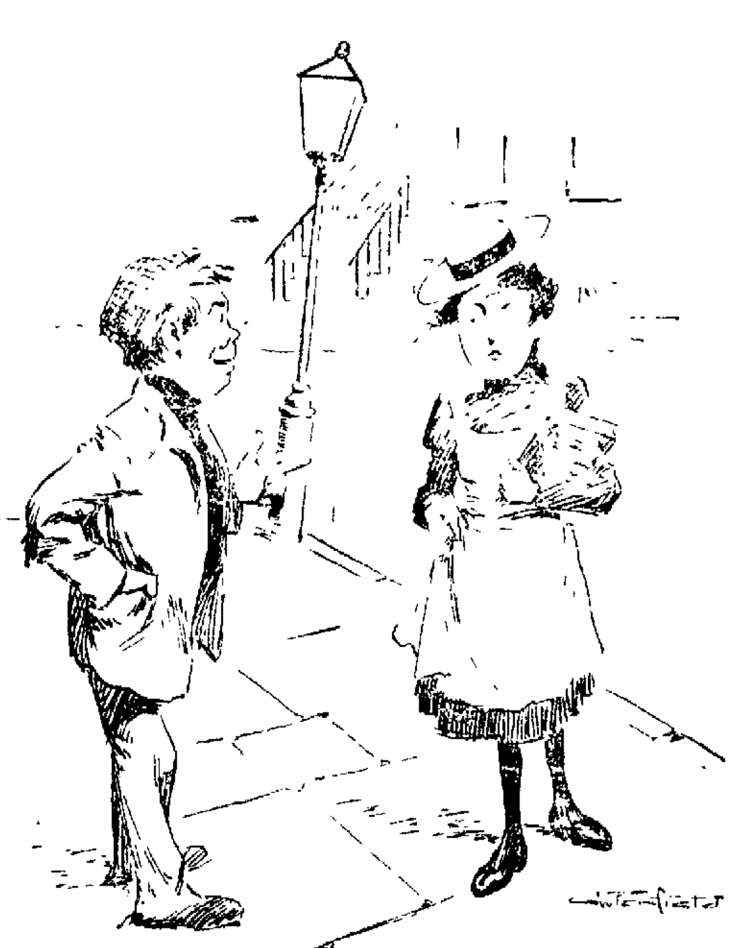

Estelle—Chimmie, dey say you're ig'orant; dat you don't want nothin' ter do wit' books

Chimmie—Don't, [illegible] allus want ter carry yer books ter school every day?

Lock Him Out.

THAT IS THE WAY TO TREAT OLD BOREAS AND HIS CHILLY BLASTS.

Our Superior Weather Strips

fitted to your doors and windows will do the work and the cost is trifling. No more cold draughts to chill your marrow and pile up doctors' bills for yourself and the babies. These little conveniences smother all chills. Easily put on. We can adjust them for you if you wish.

Special:—On Feb. 1, 1900, we will give away one of our High Grade Stewart Steel Ranges, absolutely free. Ask for particulars.

Seavey's,

Sole Agents Stewart & Born Steel Ranges.

19 and 21 West Main Street.

Bell and Home 'Phones No. 149.

Western Excursions

VIA WABASH R. R.

On the first and third Tuesdays of November and December the Wabash will sell round trip tickets to many western and southwestern points at very low rates. All tickets good returning twenty-one (21) days from date of sale. For further particulars and time of trains apply to Wabash Ticket Office. Phone No. 6.

G. SCHMIDT,

The Merchant Tailor, 57 E. Berry St., is prepared to make ladies' garments of all kinds. Perfect fit guaranteed.

27tf

W. C. CLEARY,

MERCANT TAILOR.

A fine line of fancy Suitings. Call and see my line of $20.00 Fall Suitings.

NO. 11 W. WASHINGTON ST.

CELERY KING

NATURE'S CURE

What is Celery King?

It is a scientific combination of rare roots, herbs, barks and seeds from Nature's laboratory. It cures constipation, nervous disorders, headache, indigestion and liver and kidney diseases It is a most wonderful medicine, and is recommended by physicians generally. Remember it cures constipation.

Celery King is sold in 25c. and 50c. packages by druggists. 1

PARKER'S HAIR BALSAM

Cleanses and beautifies the hair. Promotes a luxuriant growth. Never Fails to Restore Gray Hair to its Youthful Color. Cures scalp diseases & hair falling. 50c, and $1.00 at Druggists

Try The Sentinel Want Columns.

BUSINESS DIRECTORY

UNDERTAKER.

ROBERT KLAEHN,

89 West Main.

Undertaker.

LICENSED EMBALMER.

Telephones 1258 and 228 Main.

Office open day and night.

INSURANCE.

D. C. FISHER,

Insurance, Real Estate, Loans,

No. 43 East Berry Street.

Fort Wayne, Indiana.

BANKS.

HAMILTON NATIONAL BANK.

Capital $200,000. Surplus $225,000.

The Hamilton National Bank will pay interest at the rate of two (2) per cent. per annum on certificates of deposit if left four months.

President—Charles McCulloch.

Cashier—John Mohr, jr.

CAPITAL $350,000.

SURPLUS $140,000.

THE OLD NATIONAL BANK.

S. W. Cor. Calhoun and Berry Sts.

Stephen B. Bond, President

Oliver P. Morgan, Vice-President.

Jarad D. Bond, Cashier.

James C. Woodworth, Asst Cashier.

White National Bank,

Corner Wayne and Clinton Sts.

CAPITAL, $200,000.

SURPLUS, $65,000.

Safe deposit boxes for rent.

LAWYER,

ABSTRACTOR OF TITLES,

INSURANCE,

COLLECTION AND LOAN AGENT,

James E. Graham,

Room 16, Bank Block, Fort Wayne, Ind.

Stenographer and Notary Public in Office.

PHYSICIANS

DR. B. GARD—[illegible]

True Economy

The difference of cost between a good and a poor baking powder would not amount for a family's supply to one dollar a year. The poor powder would cost many times this in doctors' bills.

Royal Baking Powder may cost a little more per can, but it insures perfect, wholesome food. In fact, it is more economical in the end, because it goes further in leavening and never spoils the food.

Royal Baking Powder used always in making the biscuit and cake saves both health and money.

You cannot, if you value good health, afford to use cheap, low grade, alum baking powders. They are apt to spoil the food; they do endanger the health. All physicians will tell you that alum in food is poisonous.

ROYAL BAKING POWDER CO. NEW YORK.

RARE AMERICAN COINS.

Only five of the New York doubloons coined in 1787 remain. On one side of this coin is a picture of the sun rising over a mountain surrounded by the words "Nova Everaca Columbia Excelsior." Below is the designer's name, "Brashear." The coins are worth about $500 each. —Chicago News.

New England cities may unite to help Boston improve her harbor.

MONEY TO LOAN.

At lowest rate on furniture, pianos, horses, wagons, carriages, etc., and leave the property in your possession.

Payments arranged on the monthly installment plan or to suit convenience of borrower.

Business strictly confidential.

Fort Wayne Mortgage Loan Co., Room 21, Bass Blk., over First National Bank, 77 Calhoun. Take elevator to fourth floor.

DR. S. H. HAVICE,

Practice Limited to

Eye, Ear, Nose and Throat

Office Hours:—8:30 to 12 m. and from 2 to 4 p. m.

26 W. Wayne St. Telephone, 252.

BURKETS

ARCADE DENTAL PARLORS

The Largest and best Equipped Dental Office in the State.

Crown and Bridge Work a Specialty.

Teeth Extracted Absolutely Without Pain

By scientific methods used by us only, a simple but effectual application to the gums.

VITALIZED AIR OR GAS GIVEN IF DESIRED.

Full Set of Teeth	$5.00
Gold Crowns (22-k)	5.00
Bridgework or Teeth without Plates	5.00
Silver Fillings	.50 up
Gold Fillings	1.00

Broken and Unused Plates Repaired or Reset and made Good as New.

All work done by operators of experience and ability and guaranteed first-class. Teeth extracted and plates inserted same day if desired.

NO CHARGE For Painless Extracting when Teeth are Ordered.

We guarantee fit and keep our work in repair. Our long experience has taught us perfection in PAINLESS DENTISTRY. We invite inspection of our work and give estimates free. Hours—8 to 8. Sundays, 9 to 4.

DR. BURKETS' Arcade Dental Parlors,

Room 7, Arcade, Ground Floor. Open Evenings and Sundays.

NO PAIN. - - NO GAS.

Teeth extracted without pain.

Treatment of Diseased and Loose Teeth a specialty. No charge for extracting when teeth are ordered. All work modern.

Set teeth	$4 up
Crowns	$3 up
Gold fillings	$1 up
Silver fillings	50c up

E. W. DODEZ, D. D. S.

HOURS—8:00 A. M. TILL 5 P. M.

Sch[illegible] Block, Room 8.

OTHERWISE INSPIRED.

"Henry, you said you would take me to the opera."

"I know I did, Amelia, but I decided I'd rather have a winter overcoat."—Chicago Record.

St. Helena is one of the places where the weather fails as a topic of conversation. For 332 days last year the southeast trade wind blew steadily and there were only nine days of calm.

J. C. PELTIER,

Undertaker and Embalmer.

17 W. Wayne Street.

Itch! Itch! Itch!

Awful Itching of Eczema Dreadful Scaling of Psoriasis

CURED BY CUTICURA

CUTICURA SOAP, to cleanse the skin, CUTICURA Ointment, to heal the skin, and CUTICURA RESOLVENT, to cool the blood, make the most complete and speedy cure treatment for torturing, disfiguring, itching, burning, bleeding, scaly, crusted, pimply, blotchy, and irritations, with loss of hair, which have defied the skill of the best physicians and all other remedies.

THE SET $1.25

Or, SOAP, 25c.; OINTMENT, 50c.; RESOLVENT, 50c. Sold everywhere. POTTER D. AND C. CORP., Props., Boston.

COME IN AND HEAR

The Edison Phonograph.

All the Latest Records, Vocal and Instrumental.

THE PACKARD MUSIC HOUSE,

120 Calhoun Street.

OSTEOPATHY: A NEW AND SCIENTIFIC METHOD OF CURING DISEASES WITHOUT MEDICINES. The proper adjustment of the Bones, Ligaments, Tendons, Arteries, Veins, and the Freeing of the Nerves. The Scientific Method of Curing Diseases and Deformities, and proven to be CORRECT by the thousands of people who have tried it. Suite 69 and 70, Pixley & Long Building. 28 1 m

F. J. ZIMMERLY & CO.,

Practical Plumbers,

STEAM and GAS FITTERS

NO. 141 CALHOUN ST.

BRINGS BACK THE LUSTRE — MAKES OLD LOOK NEW;

Monarch Polish

For Furniture, Piano, Ceiling, Hardwood Finish. For sale by all Dealers.

Try The [illegible] W[illegible]t Columns.

LOCAL NEWS.

Miss Elizabeth Knight is confined to her home with illness.

J. J. Mungen is considerably improved in health and is now able to sit up.

The J. E. C. club was entertained by Miss Mame Nussbaum Monday evening.

Attorney J. E. Rose, of Auburn, was in Fort Wayne on a business trip on Monday.

The Amateur Driving club held a meeting Monday evening and discussed business ffairs.

Mrs. E. H. Masterson attended the Thurston-Bartlemay wedding at Bluffton on last Sunday.

Mrs. J. M. Ervin and Miss Minnie Stout, of Bluffton, are in the city, to visit a few days with friends.

Misses Lillian R. Gall and Mary K. Trumbull have returned from a short visit with Huntington friends.

The Current Literature club met with Mrs. Herbert Shorey this afternoon and discussed the recent Hague peace conference.

The ladies of Heidelberg church and their friends will be entertained Thursday afternoon from 2 to 6 at the home of Mrs. Souder, No. 229 Fairfield avenue.

M. V. Little and C. F. Taylor left for Joplin, Mo., today to look after their interests in the zinc and lead mines in that vicinity. They will return within a week.

Mrs. Cassius Miller will entertain at cards Friday afternoon in honor of her neice, Miss Elizabeth Knight, of Allentown, Pa., who is visiting here through the winter.

Mr. and Mrs. Jacob Gushing celebrated their fifteenth, or crystal, anniversary, of their wedding Monday. The same date is the birthday of their dauhter, Louise. A double celebration was held.

Ambrose Gebert and Frank Baker have returned from a hunting trip in Wisconsin. Each of the hunters killed a buck deer and considerable smaller game, but the weather was not favorable to hunting and they shortened their stay.

Mrs. J. M. Landenberger celebrated her birthday anniversary Monday evening by entertaining the members of the Mimosa club and a pedro club of which she is a member. The evening was pleasantly spent with cards, after which a supper was served.

The members of the Unity club spent a very pleasant evening at the home of Mrs. George Crane Monday evening. This club is a literary organization and it was decided to have Monday evening as a "night off" from literary work. Each member of the club invited two guests and carried a mysterious bundle, containing many different things, the contents of which were to be guessed, the winner receiving a prize. Mrs. O. L. Wilmot and Mrs. Will Crighton made the nearest guesses and drew for the prize, Mrs. Crighton winning. The next game, silhouettes, furnished considerable amusement. A figure, life size, was cut out and held against the wall for identification and the most correct guesses were made by Mrs. Budd Sweringen and Mrs. A. S. Coverdale. T[illegible]y drew for prizes and Mrs. Swer[illegible] won.

A. L. Randall was in Churubusco on a business trip Monday.

Mrs. Palmer, of Fostoria, O., is the guest of Mrs. N. B. Hughes.

Mrs. Winnie Ulrey, of Bluffton, visited Fort Wayne friends Monday.

Donald Stuart, of Warsaw, transacted business in Fort Wayne Monday.

Mrs. Oppenheim and daughter have gone to North Manchester for a visit with friends.

Mrs. William Glenn gave a thimble party this afternoon in honor of visiting friends.

Fred Sellers returned home at noon from a short visit with friends in Whitley county.

Mrs. J. H. Ormsby spent Sunday in Bluffton, the guest of Mr. and Mrs. Homer Ormsby.

Miss Ronald Williamson, of Huntington, came to the city today to visit with friends.

Miss Clara Hughes, of Huntington, is in Fort Wayne, to visit a couple of weeks with friends.

Miss Berkey has returned to her home in Goshen after a pleasant visit with Fort Wayne friends.

G. W. North and W. A. Tulley, of Columbia City, transacted business in Fort Wayne Monday.

Dr. Charles E. Stults, of this city, writes to relatives from Denver, Col., that he is still improving in health.

George Thomas returned Monday from Kendallville, where he has been visiting relatives during his vacation.

Miss Clair Spencer, of Columbia City, is spending the week in Fort Wayne with the family of W. V. Snyder.

Mrs. John Lawrence and daughter Elizabeth and Mrs. William Rossman, of Columbia City, were Fort Wayne visitors Monday.

James Patterson and family have again gone to Columbia City, where Mr. Patterson will remain until he has fully recuperated in health.

Mrs. Barney Stoltz, of Huntington, came to Fort Wayne Monday and is at St. Joseph hospital, where an operation is to be performed for the removal of a tumor.

Presiding Elder F. T. Simpson has returned from Huntington, where he presided at the quarterly meeting and communion services held in the M. E. church Sunday.

Two children of Mr. and Mrs. Fred Dingle, of Victoria street, ate some poisoned cheese a few days ago and soon afterward became very ill. The condition of the two girls was serious for a time, but they are improving.

A horse driven by a son of Samuel Dickey, of South Hanna street, ran away on East Wayne street Monday evening. The animal turned at Hanna street and ran south and soon afterwards broke away from the buggy. The shafts caught in the ground and the rig stopped suddenly, throwing the boy out on his head. He was not injured beyond a few bruises and abrasions.

Warsaw Times. "Our esteemed old friend, George Reiter, of Fort Wayne—the oldest cigar manufacturer in that place—was in town today. We made the acquaintance of George Reiter early in the war days, when as a private citizen he was doing everything in his power and contributing largely of his means to the union cause, and have been on intimate terms with the old gentleman ever since. George is a patriot from the ground up."

John W. Mengel, a farm hand employed on the farm of George W. Mason, of Aboite township, fell from a barn Monday and fractured several ribs. Mr. Mengel had climbed to the roof of a large barn to do some shingling, and when almost through with the work he lost his footing and rolled off. He fell a distance of twenty feet. He was carried into the house and a doctor was summoned to attend his injuries.

LIKE POISON

COFFEE ACTS ON SOME PEOPLE.

"Being forced to give up coffee, I did it in a half-hearted way, drinking cocoa in the morning, but soon became tired of that and longed for the real Java.

"Finally I tried Postum Food Coffee, and since that time have drank it to the exclusion of every other beverage. You can imagine I like it.

"Last summer I was in a place where nothing but Java coffee was served on the breakfast table, and I re-commenced the use of it.

"In two or three weeks I began to suffer from dizziness and explosive noises in my head.

"One evening after walking about half a mile I became dizzy and could hardly get back home, where I fell, exhausted, on the bed. I knew what the trouble was, and insisted upon having Postum instead of the old-fashioned coffee, and got well in short order.

"I have always thought it worth while to warn the cook, wherever I happen to be, to make the Postum properly, that is, by boiling it long enough. Please do not print my name."

This lady lives in Pasedena, Cal., **and the name will be given on application to the Postum Co., at Battle Creek, Mich.**

Miss Stella Chesebro, of Andrews, is in Fort Wayne visiting her aunt, Mrs. Stella Slagle.

A meeting of the St. Margaret's guild will be held at 7 o'clock this evening at the home of Mrs. W. L. Carnahan, of 119 East Wayne street.

HE FOOLED THE SURGEONS.

All doctors told Renick Hamilton, of West Jefferson, O., after suffering 18 months from Rectal Fistula, he would die unless a costly operation was performed; but he cured himself with five boxes of Bucklen's Arnica Salve, the surest Pile cure on earth, and the best Salve in the world. 25 cents a box. Sold by Dreier & Bro., druggists.

ANOTHER CUT IN TYPEWRITERS

New machines, regular price, $100, now $75. Second hand machine from $25 00 up.

These prices will only last until Saturday.

All machines fully guaranteed.

Call at office of

W. A. BROWN,

86 CALHOUN ST., 2nd Floor.

'Phone 610. 21-5t

PRIMARY S. S. SCHOOL TEACHERS' UNION.

All are invited to attend the Sunday School Teachers' Institute now in session at the lecture room of the Baptist church, Tuesday, Wednesday and Thursday. Excellent program. 21-2t

Hive No. 27, Ladies of the Maccabees, will give a pedro party and social at their hall next Monday evening.

Take your best girl and go to the Plumbers' Union Ball Wednesday evening next at Randall hall. Reineke will furnish the music. Don't forget the night and place. 20t2

Put a little Satisfaction Bouquet on your hat and you can smell the sweet perfume for six months. Try it. For sale by all druggists.

WANTED.

WANTED—Boarders and roomers at 167 Clinton street. 20-2t

WANTED—A bookkeeper at once; young man preferred; at 11 Arcade, H. Levington.

WANTED—Washing to do; satisfaction given. Call or address 155 Wallace street. 13-1mo

WANTED—To rent, a house of 6 or 8 rooms, centrally located. Address Box 14, Sentinel. 21-tf

WANTED—If you want to borrow money, see "ad" on second page, first column. Room 3, Arcade, up stairs. 13-tf

WANTED—A few more boarders can be accommodated at 60 Barr street; baths and all modern improvements. 16-6t

WANTED—Three or four good county agents; position worth $4 to $5 a day. Inquire P. B. Smith, 152 East Creighton avenue. 20-4t

WANTED—If you want good reliable help, male or female, call up 'phone 764 Main, Fort Wayne Employment Office, 253 Calhoun street. 17-1mo

WANTED—Stove repair work of all kinds; stoves made to bake or no pay. C. M. Maxwell, 290 South Calhoun street. 'Phone 427 South. 17-6t

WANTED—Men, our illustrated catalogue explains how we teach barber trade in eight weeks; mailed free. Moler Barber College, Chicago, Ill. n1-1mo

WANTED—Successful and experienced canvassers to travel on salary; must have good reference. D Klotz & Son, office 372 Calhoun street. 21-25

WANTED—An all-round carriage trimmer who would like to purchase a small interest in the carriage business. Address Box 4, Sentinel.

WANTED—Ladies' dress skirts made in all the latest styles; also all kinds of children's clothes made; reasonable prices. Call at No. 60 West Washoington street. 20-2t

WANTED—Government positions, don't prepare for any civil service or census examination without seeing our catalogue of information; sent free. Columbian Correspondence College, Washington, D. C. 18-21

WANTED—One or two first-class salesmen in each state to sell a saloon and cigar store specialty—an article of merit and a hot seller; straight salary to good men; write quick; send stamp for reply. Chicago Mfg. Co., Congress Park, Ills. 18-1mo

WANTED—Bright young men to prepare for the railway mail and postal service examinations; salaries from $600 to $2500 per year; positions permanent; many hundreds of new appointments will be made in 1900; now is your opportunity. Address at once, enclosing stamp, Interstate Correspondence Institute, Iowa City, Ia. 28-26t

FOR RENT.

FOR RENT—Rooms. 19 East Washinton street. 20 2t

FOR RENT—Pleasant furnished rooms at the Y. W. C. A. 10-tf

FOR RENT—One nicely furnished room at 198 Wayne street. 15-6t

FOR RENT—Two modern residences, one in west end and one on north side. W. E. Doud. 7-tf

FOR RENT—Nicely furnished rooms for light housekeeping. Apply 72 Barr street, upstairs 20-2t

FOR RENT—Store room, No. 96 Wells street. Apply at Diether Lumber Co.'s office, East Superior street. 25-tf

FOR RENT—The downstairs of house to party that will allow owner to board with them. Address Box 2, Sentinel. 21-2t

FOR RENT—If you want money or household goods see "ad" on second page, first column. Room 3 Arcade, upstairs. 13-tf

FOR RENT—2 very desirable furnished rooms; complete for light housekeeping; positively no children. Call 172 Holman St. 20t3

FOR RENT—A pleasantly furnished front room; also side room, with board; bath and all conveniences. 29 East Washington street. 28-1mc

FOR RENT—The third floor of the new building of the Allen County Loan and Savings association. Inquire at office, 32 East Berry street. 17-tf

FOR RENT—In the Tri-State Building, the second floor, above Jaxtheimer & Son, Merchant Tailor Rooms. Inquire at 138 East Wayne street. 23-1mo

FOR RENT—Very desirable rooms, furnished or unfurnished, with board; gas, electricity, with privilege of bath and telephone; terms very low; evening dinner. Address P. O. Box 296, City. 9-tf

FOR RENT—Fifteen acres good gardening soil; variety of fruit; good 10-room house; want to rent for five years or sell on easy terms; 815 South Broadway For particulars call at 391 South Broadway. 21-6t

FOR RENT—Two houses, one six rooms and one eight rooms, all modern conveniences; range and laundry stove connected with eight room house. Inquire of H. C. Granger, No. 232 West Berry street. 20tt

FOR RENT—Lodge room can be had by parties desiring it on either Wednesday or Friday evening at very reasonable price; nice dancing floor in same building to rent on any Saturday afternoon or evening. Telephone 1082, new 'phone. 10-tf

FOR RENT—8-room dwelling and 3 acres of land; dwelling 36 Lake avenue and stable; rooms 59 and 63 West Superior street; Goshen road, 4 miles from city; 40-acre farm, 142 West Wayne. Schrader & Wilson, first floor 7 Court street. 29-tf

TO LOAN—Sums above $1,000, 5 per cent; under $1,000, a small advance; supply unlimited. W. E Doud. 7-tf

LOST.

LOST—Brown and white Llewellyn setter bitch. Finder will be rewarded by returning to 30 Wilt street. H. J. Evans. 20-2t

LOST—Saturday afternoon, between 4 and 6 o'clock, a new $20.00 bill. Finder will be liberally rewarded by returning to this office. 20t2

LOST—Brown and white pointer dog, aged 9 months; has a brown face, two large brown spots on back; also smaller one near the tail Finder please report to W. E. Davis 40 Douglas avenue.

FOUND.

FOUND—Monday, Nov. 13, a lady's pocketbook on Calhoun street Owner may have it by calling at 62 West Williams street and proving property.

PROFESSIONAL.

DR. MARY A. WHERY, PHYSICIAN AND SURGEON.

Office and residence, 26 Madison St.

Specialty:—Diseases of Women. Telephone 470. Office hours, 9 a. m to 3:30 p. m., and 7 to 8 p. m.

TO LOAN—I will loan money on 5 or 10 years' time at 5 per cent; loans closed without delay. W. E. Doud 7-tf

FOR SALE—I have a 10-room house on West DeWald street, soft and hard water in the house; good well water also city water; good cellar and drained, 50x150, fruit trees; nice location; price, $1,650; a bargain for some one. W. D. Williams 52½ Calhoun street, Seidel block. 17-18-21-23

DR. BULSON,

55 West Wayne St.

Practice Limited to Diseases of

Eye, Ear, Nose and Throat.

Hours, 10 to 4. Telephone: Main, 413

FOR SALE.

FOR SALE—3 show cases, counter, tables. 39 East Columbia street. 6-tf

FOR SALE—Nice 7-room residence on Creighton, near Calhoun; price $2,500. W. E. Doud. 7-tf

FOR SALE—A nice 7-room cottage and 70-foot lot on Broadway; very desirable. W. E. Doud. 7-tf

FOR SALE—5-room residence on Wells street; price, $1,400; very desirable. W. E. Doud. 7-tf

FOR SALE—Nice 7-room house on West Fourth street; price reduced to a bargain. W. E. Doud. 7-tf

FOR SALE—Good residence on Wefel street, $1,100. W. E. Doud, over Old National bank. 7-tf

FOR SALE—New 7-room house and full lot, 93 Stophlet street; price, $1,750.00. W. E. Doud. 7-tf

FOR SALE—I am offering College Place lots on West Wayne street at regular prices. W. E. Doud. 7-tf

FOR SALE—We have for sale in this agency over 500 desirable properties in this city. W. E. Doud. 7tf

FOR SALE—A good residence on west side of Clinton, near Butler; price, $2,700.00. W. E. Doud. 7tf

FOR SALE—Desirable, nearly new cottage, west end, $1,800. W. E. Doud, over Old National bank. 7-tf

FOR SALE—9-room residence and barn on Maple avenue; a desirable home at reduced price. W. E. Doud.

FOR SALE—Berry Street M. E church property on Berry street, price on application. W. E. Doud.

FOR SALE—Two good, new modern houses on south side; owners left the city; very desirable. W. E. Doud. 7-tf

FOR SALE—Good 6-room house and barn on South Harrison, near Creighton; price, $2,200. W. E. Doud. 7-tf

FOR SALE—A good 8-room residence. McClellan street; price, $2,000.00; this is a bargain. W. E. Doud. 7-tf

FOR SALE—Investment in central property; rents at $500; price, $7,000; this is 6 per cent. net W. E. Doud. 7-tf

FOR SALE—Lot 46. Zollars & Swayne's addition, South Wayne avenue, $240; this is half price. W. E. Doud. 7-tf

FOR SALE—If you want money or personal security see "ad" on second page, first column. Room 3 Arcade, upstairs. 13-tf

FOR SALE—A first-class meat market, doing a good business; good reasons for selling. For particulars address Box 5, Sentinel. 21-2t

FOR SALE—If you want to buy a house, lot or farm; if you want to borrow money or want to sell property, see Bobilya, Room 22, Bank block. 11-tf

FOR SALE—The best paying retail confectionery business in the city; cheap if taken at once. Call or address J. S. Batchelder, 29 West Main street. 024d&wtf

FOR SALE—Repairs for all stoves and ranges; calls promptly answered. C. M. Maxwell, 290 South Calhoun street. 'Phone 427 South. 17-6t

FOR SALE—One team heavy draft horses, harness, wagon and bobsleighs; all in good order. Inquire of Jas. Stewart & Co., New Court House. 21-6t

FOR SALE—A four-chair barber shop and cigar store and half interest in a saloon, all doing good business. Apply Corner Cigar Store. 92 Calhoun street. 21-tf

FOR SALE—Parrots, mocking birds, red birds, imported Hartz Mountain canaries and other songsters. Please call and see them at 86 Barr street, second flat. 13-1mo

FOR SALE—I have a 5-room house on Lillie street, cistern and well water, ½ lot, ½ square from Lewis street car line; cheap. W. D. Williams, 52½ Calhoun street.

FOR SALE—A grocery store, cheap, at 400 South Hanna street, and dwelling house, grocery stock; must be sold in 30 days; will take other property in trade. Address Box 3, Sentinel 21-6t

FOR SALE—I have an 8-room house on Lillie street, good well water cistern, nice shade trees, sewer in alley; price, $1,500; a bargain. W. D. Williams, 52½ Calhoun street. 17-18-21-23

FOR SALE—Corner Oliver and East Creighton avenue, new brick store room and residence combined; well built; complete; closets; porcelain bath, etc. Apply to H. M. Williams or to any real estate agent. 9-tf

FOR SALE—Cheap if taken at once, fine 6-room cottage house, with hard and soft water, natural gas and good furnace in house; one block from Lutheran church and school, short distance from Catholic church and school, only across the street from public school, and not far from Nickel Plate yards; size of lot 52x150 feet; southeast corner of Franklin avenue and Huffman street. Inquire at [illegible] 21-4t

Shapely Married Women

Every woman covets a shapely, pretty figure, and many of them deplore the loss of their girlish forms after marriage. The bearing of children is very destructive to the mother's shapeliness. This can be avoided, however, by the use of MOTHER'S FRIEND before baby comes, as this scientific liniment prepares the body for the strain upon it and preserves the symmetry of form. MOTHER'S FRIEND also obviates all the danger of childbirth, and carries the expectant mother safely through this critical period without pain. It is woman's greatest blessing, and thousands gratefully tell of the great good it has done them. Sold by all druggists at $1.00 per bottle.

Our little book, telling all about this great remedy, will be sent free to any address by THE BRADFIELD REGULATOR COMPANY, Atlanta, Georgia.

Mother's Friend

The Evening Sentinel.

BY E. A. K. HACKETT.

TUESDAY, NOV. 21, 1899.

TONIGHT.

Board of Safety—Regular meeting.
Machinists' Union—Regular meeting in Machinists' hall.
Plasterers' Union—Regular meeting at No. 64 East Main street.
Stonecutters' Union—Regular meeting.
Musicians—Regular meeting of Protective Union No. 44.
Stonemasons—Regular meeting of Union No. 7.
Retail Clerks—Regular meeting of Union No. 288.
Volunteers of America—Religious services in the Ninde block, No. 50 Harrison street.
Lodges—Order of the Red Cross; Grand Fraternity: Fort Wayne No. 116, K. of P.; St. Julian Council, C. B. L.: Fort Wayne No. 1, Daughters of Workmen: Canton Fort Wayne No. 17, Patriarchs Militant; Edwards Camp No. 3127, Modern Woodmen; Wayne Castle No. 2, Knights of the Golden Eagle; Lodge of Perfection; Degree of Honor No. 2.
Masonic Temple—Week's events:
This evening—"The Christian."
Wednesday evening—The Turners' Gymnastic.
Thursday evening—Elias Day, Interpreter.
Friday evening—Hermann, the Great.

The woman in the case this time is Mrs. Dewey.

Aguinaldo would now doubtless be willing to quit Luzon without pay, but there are obstacles.

Those republican organs which are afraid Mr. Bryan will not be the democratic nominee for the presidency are a deal more afraid that he will.

Dr. Hurty, secretary of the state board of health, having pronounced the cases in Scipio township genuine small pox and approved the course of the county health authorities, it would be the proper order for an expert committee, composed of say Councilman Poirson, Deputy Sheriff Whitney and Poundmaster John Tremmel, to pass on Dr. Hurty's opinion.

The Herald, published in the City of Mexico, thus teases the little state of Rhode Island: "The Providence (R. I.) Journal thinks the time may come when the borders of the United States must be moved further south. But we can excuse a newspaper printed in the little state of Rhode Island, where when a man wants to stretch himself he has to invade Connecticut or Massachusetts. Rhode Island once had a big opinion of itself; it had to be pulled into the American union by main force after much argumentation, and ever since its cramped condition has been evident and has mortified its inhabitants. Dropped in the State of Chihuahua, exploring parties would have to be sent out to find it. As for the Providence Journal, when it is not discussing modes in men's cravats, it is indulging in ideas of the annexation of South America and the absorption of China. It has el delirio de la grandeza."

Until more is known of the reasons underlying Admiral Dewey's action in transferring to his wife the home in Washington presented him by thousands of his admirers, he is bound to be severely criticized. On the face of it the incident is very unpleasant. It shows bad taste, as it now looks, and has a disagreeable flavor of unappreciation on the admiral's part. It is a wise and just provision due from every husband to make his wife the owner of her home. But the case of Admiral Dewey is in several respects peculiar to absolve him from such an obligation. The home was not given him because he was unable to have another. It was a token of the esteem of his admirers and held in that part the same significance that invests the loving-cup presented by the people of New York or the sword bestowed by the nation. All the sentiment that attached to the gift of the home departed when Admiral Dewey made Mrs. Dewey its legal owner. Regarded as a mere thoughtful "provision" for Mrs. Dewey the conveyance of the home looks ludicrous. Mrs. Dewey is vastly wealthy in her own right, besides her prospects in the enormous wealth of her family. Admiral Dewey has contrived so happily to escape all criticism that this incident is bound to be extremely painful to his admirers and embarrassing to those nearest him. Meanwhile, he has asked that judgment be suspended until explanation is made. No one will suppress the hope that he may give the affair a proper appearance.

DEATH OF MR. HOBART.

So thoroughly has the public been apprised of the mortal nature of Vice President Hobart's malady, announcement of his death today will take from public grief its keener shock. For months Mr. Hobart had been a very sick man and for several weeks past his death has been well understood to be a matter of short time. His taking away in the prime of his years must be set down to the account of an over-energetic life. He has been a man of vast energy and numerous activities in business and in politics. To one of his temperament any other sort of career was impossible. Yet it emphasizes that moderation is essential to the vast majority of those to whom moderation is a temperamental impossibility.

Mr. Hobart was a fine example of what in this country we term a self-made man. He was born of splendid American stock and was well reared. But he began his life early on his own account and his masterful successes in business and politics were entirely of his own achievement. He began a poor boy, equipped with fair talents, a moderate education, worthy ambitions and a splendid determination to which he held throughout his life.

Mr. Hobart was not a great man in the sense to which we apply the term to most men who have enriched the history of American statecraft. He was executive rather than constructive in his type of mind, though opportunity might have disclosed the other quality. His success in politics was remarkable and uniform and caused his selection as Mr. McKinley's running mate. He was extremely popular for many fine attributes and in his home life was regarded as something of an ideal of the domestic man.

Mr. Hobart's death will be cause of genuine sorrow throughout the country.

GLORIOUS NEWS

Comes from Dr. D. B. Cargile, of Wichita, I. T. He writes: "Four bottles of Electric Bitters has cured Mrs. Brewer of scrofula, which had caused her great suffering for years. Terrible sores would break out on her head and face, and the best doctors could give no help; but her cure is complete and her health is excellent." This shows what thousands have proved—that Electric Bitters is the best blood purifier known. It's the supreme remedy for eczema, tetter, salt rheum, ulcers, boils and running sores. It stimulates liver, kidneys and bowels, expels poisons, helps digestion, builds up the strength. Only 50 cents. Sold by Dreier & Bro., druggists. Guaranteed.

Norwegian statesmen are planning a system of national insurance to protect people incapacitated to earn a livelihood.

NEWS IN THE POLICE CIRCLES

JUSTICE HUSER IS THE ACTING POLICE JUDGE.

Three Prisoners Were in Court—The Illinois Suicide Has Been Identified.

Justice Huser is acting police judge during the absence of Mayor Scherer in New Mexico. This morning there were three prisoners in court. One young fellow, who is employed at the Bass foundry, was charged with riding on moving trains. The justice assessed a fine and then suspended sentence after warning the young man that another arrest for the same offense would not be overlooked. Two vagrants arrested by Officer Knock were ordered to get out of the city at once and they hurried away.

THERE WAS TROUBLE.

Sergeant Harkenrider was called to the home of Mr. and Mrs. R. L. Romy, on Monroe street, Monday night, where the couple had been engaged in a desperate quarrel. Mrs. Romy, after the quarrel, found herself locked out of the house and immediately proceeded to break in the glass in the front door. The wife was finally allowed to stay in the house and the husband spent the night at the Randall hotel.

SUICIDE IDENTIFIED.

The Monroe Center, Ill., suicide has been identified as A. L. Wilson, an optician, who did business in Fort Wayne for about two years, but who left for the west when it was demonstrated that fortune was against him in Fort Wayne. Drs. Mikesell and Adams and Mr. A. Koehlinger read descriptions of the suicide and suspecting that the man was A. L. Wilson, called at the police station and identified the picture which had been sent to Superintendent Gorsline. Dr. Adams had attended Wilson's teeth last spring and he had a picture of the man which corresponded exactly with the one in the possession of Superintendent Gorsline. Wilson came here more than two years ago and tried to build up a business, but was not successful. He was fifty-two years old. He roomed with Dr. Mikesell in the Lau block and boarded with Mrs. Lee at No. 120 Harrison street. He left here less than two months ago. Dr. Adams notified the police that Mr. Wilson's father lived in Kenton, Ohio, and that he had a brother, Dr. J. H. Wilson, in Bellefontaine, Ohio. The father visited here a few weeks before his son left. These relatives were notified.

TOOK CLARA HOME.

Clara Taskey, the young girl arrested for attempting to steal clothes from the residence of Rabbi Cohn was taken to her home in Payne, Ohio, Monday evening by Christian Koch, of the Ohio town. The girl left her home a little more than two weeks ago and went to Muncie, where she was taken in charge of the police and sent to Fort Wayne, she claiming to have relatives here. The local authorities believed it best that she should be allowed to return to her home and will not prosecute. Miss Taskey is only sixteen, very pretty and intelligent.

A FINE EXHIBIT OF PICTURES

MR. ROULLIER'S COLLECTION AT PUBLIC LIBRARY.

Under the Auspices of the Society of Art Best Exhibit Ever Seen in Fort Wayne

A splendid collection of pictures has been brought to Fort Wayne by Mr. Roullier, of Chicago, for the season's exhibit under the auspices of the Society of Art. It is a pity that so many persons will neglect to view these treasures at the public library, for no one, whether schooled or unschooled in pictures, can see them without receiving a good, healthy impulse to give at the very least a patronage of interest in art matters in Fort Wayne.

Mr. Roullier comes to Fort Wayne this time with perhaps the best collection he has ever exhibited here. Mr. Roullier is always conscientiously devoted to his work and always gathers what is best in art, here and in Europe. There is a strikingly fine assemblage of water colors, some of extreme refinement of conception and delicacy of coloring. Then there are some oils by masters. Two landscapes by the now dead Corot, a poet with his brush, are to be seen. Cazin, De Hass, Desbrosses, Brennan, Church, Dangerfield, Moran and other artists of almost if not quite equal distinction are represented by some of the best things they have done.

There are some very beautiful creations in the water colors, some landscapes which are not chromatic jumbles of grass and foliage and water and sky and cloud, nor are mere cold topographical "views," but landscapes with poetry and feeling and refreshment in them.

It is not practicable in this article to treat anything in detail nor to more than allude to the superb collection of things in black and white that Mr. Roullier has brought. The exhibition will last all this week, including Sunday. It ought not to be necessary to urge anyone to see this splendid exhibit, but those who have not thought of seeing it are urged, and strongly, to do so.

WILL MEET MONDAY.

The work of soliciting for the new military company to be formed in Fort Wayne is progressing at a satisfactory rate, and there is little doubt that the citizens will contribute an amount sufficient to equip a suitable armory for the soldier boys. Captain Meyers says a meeting will probably be held at the city hall next Monday evening to perfect the organization.

DEAFNESS CANNOT BE CURED

by local applications, as they cannot reach the diseased portion of the ear. There is only one way to cure deafness, and that is by constitutional remedies. Deafness is caused by an inflamed condition of the mucous lining of the Eustachian Tube. When this tube gets inflamed you have a rumbling sound or imperfect hearing, and when it is entirely closed deafness is the result, and unless the inflammation can be taken out and this tube restored to its normal condition, hearing will be destroyed forever; nine cases out of ten are caused by catarrh, which is nothing but an inflamed condition of the mucous surfaces.

We will give One Hundred Dollars for any case of Deafness (caused by catarrh) that cannot be cured by Hall's Catarrh Cure. Send for circulars, free.

F. J. CHENEY & CO., Toledo, O.

Sold by Druggists, 75c.

Hall's Family Pills are the best.

TREASURY DEPARTMENT.

OFFICE OF COMPTROLLER OF THE CURRENCY.

Washington, D. C., Nov 10, 1899.

WHEREAS, By satisfactory evidence presented to the undersigned it has been made to appear that "THE HAMILTON NATIONAL BANK OF FORT WAYNE," in the CITY OF FORT WAYNE, in the COUNTY OF ALLEN and STATE OF INDIANA has complied with all the provisions of the "ACT of CONGRESS to enable National Banking Associations to extend their corporate existence and for other purposes," approved July 12th, 1882.

NOW, THEREFORE, I, Charles G. Dawes, Comptroller of the Currency, do hereby certify that "THE HAMILTON NATIONAL BANK of FORT WAYNE" in the CITY OF FORT WAYNE, in the COUNTY OF ALLEN and STATE OF INDIANA is authorized to have succession for the period specified in its amended articles of association, namely until close of business on November 10, 1919.

In testimony whereof witness my hand and Seal of office this 10th day of November, 1899.

CHARLES G. DAWES,
Comptroller of the Currency.
(No. 2439.)

nov14-30t

FIRE! SMOKE! WATER!

We have purchased the entire stock of J. G. Thieme & Son, home-made clothing, and will sell the same at 45c on the dollar.

LEVY BROS.,
88-88½-90 Barr St. 4-tf

Money to loan at 5 per cent. Inquire, Vesey & Heaton, law office. 30tf

Subscribe for The Sentinel.

SHERIFF'S SALE.

No. 13,121.

Jacob Kuebeler et al. vs. Louis Brames et al

In the Allen Circuit Court, State of Indiana.

By virtue of an order of sale, to me directed and delivered by the Clerk of said Court, in the above entitled cause, I have levied upon and will expose for sale by public auction, at the court house door, in said county, between the hours of 1 and 4 o'clock, p. m., of the 23d day of December, 1899, the rents and profits for a term not exceeding seven years, of the following premises, viz.:

The west twenty (20) feet of lot numbered one hundred and sixty-two (162) and lot numbered one hundred and sixty-three (163) in Hanna's addition to the city of Fort Wayne, and the west ten (10) feet of lot numbered sixty-eight (68) and east ten (10) feet of lot sixty-nine (69) in the old plat to the city of Fort Wayne, Allen County, Indiana.

And on failure to realize therefrom the full amount of the judgment, interest thereon and costs, I will at the same time, and in the manner aforesaid, offer for sale the fee simple of the above described premises. Taken as the property of the defendant to satisfy said Order of Sale.

A. E. MELCHING,
Sheriff Allen County.

BARRETT & MORRIS,
Attorneys for Plaintiff

GIVEN AWAY!

$100.00 WORTH OF PRESENTS.

We shall distribute among our patrons, on December 28th, the following beautiful presents.

One Golden Oak Sideboard.
One 5 tone Velour-Couch.
One 100-piece Dinner Set.
One Curly Birch Parlor Stand.
One Art Parlor Lamp.
One Large Oak Rocker.
One Jardiniere and Pedestal.

These presents are now on display at our store. Call to see them and get particulars.

PICKARD BROS.,
Headquarters for
Furniture, Stoves and Chinaware,
12 and 14 East Columbia Street.

YOU NEVER TIRE
—OF—
SATISFACTION BOUQUET
It is the Best Perfumery in the World.
For Sale by all Druggists.

Great Display of Fine Combination Bookcases.

In our large window on Court street see this great display of FINE COMBINATION BOOKCASES.

One worth $30 at $22.50.
One worth $33 at $24.00.
One worth $35 at $25.00.
One worth $37 at $26.00.
One worth $38 at $27.50.
One worth $40 at $29.00.
One worth $45 at $34.00.
One worth $47 at $35.00.
One worth $110 at $85.00

This last is the finest Combination Bookcase in the city.

Fix up your library or sitting room.

One of these cases would make an acceptable and useful Christmas present.

Also in our Court street show window see the finest two Ladies' Parlor Secretaries to be found in Fort Wayne. A superb present for your wife or daughter. One is in Oak and one in solid Mahogany. Don't fail to see them. In Oak, $21, well worth $35; in Mahogany, $26, well worth $40

Carpets are Advancing.

A change of prices will soon occur. As yet our prices are as low as they have ever been. Better buy now and save the advance we will have to charge you after January 1st. Fall is the better time to buy Carpets anyway, then you get the good of them all winter. Most people are away all summer and Carpets bought in the spring are not much more than down before your doors and windows are open to the dust, or closed entirely, while you are off spending the summer at the resorts.

THE PECULIAR OR SPECIAL ATTRACTION OF OUR CARPET STOCK IS IN THE SUPERIOR BEAUTY OF THE DESIGNS AND COLORINGS.

For years we have made our Carpet purchases on these two rules:
Never to buy an old or poor design of Carpet because it was cheap.
Never to fail to buy a particularly beautiful prize design because it cost a little extra.

Because we have faithfully adhered to those two rules is the reason why you never see us compelled to work off hard stock in Carpets by advertising "Room Lengths," etc., at special prices. We never have any hard stock to work off.

Foster Furniture and Carpet Company.

TWO IN ONE.

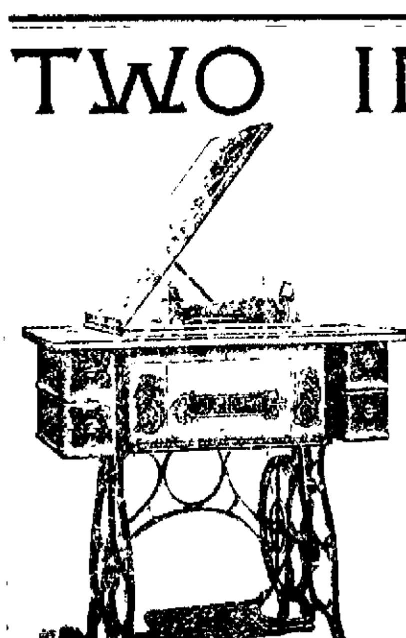

Every purchaser of the Light Running Standard Sewing Machine, gets TWO sewing machines in one—a perfect lock-stitch and perfect chain-stitch. The greatest combination ever produced in sewing machines.

THE BEST Attachments.
THE BEST wood work and finish.
THE BEST sewing machine made.
The only perfect drop-head machine, the Standard Grand, at

C. C. SCHLATTER & CO.,
Hardware, Sewing Machine Needles and Supplies for All Machines.
38 & 40 E. Columbia St.

Twelve black cats were put in a New York cold storage warehouse. At the end of six months their hair had turned white.

The Siamese have recently contributed 15,000 ticals ($9,000) for the purchase of a new site for the Christian high school in Bangkok.

$10

Finest $10 Overcoats

In America for the money.

That is what we claim for ours, and we are willing to let you judge whether it's true or not. No tailor in this whole country gives more attention to the style and workmanship of his garments than we have given to these. You couldn't get a more perfect fit if you went to the most expensive tailor you could find, or more careful making.

The variety is bigger than any other clothier's in the town. Whatever your fancy most admires you will find here. Choice of

Fine Kerseys, Meltons, Coverts, Etc.,

In Black and Blue, Brown and Light colors. Judged by others' values your getting $15 coats.

Lehman's
34 & 36 CALHOUN ST.

Clothier and Furnisher.

Faster than ever to California

Chicago-Union Pacific & North-Western Line

THE OVERLAND LIMITED leaves Chicago 6.30 p. m. daily, arrives San Francisco 5.15 afternoon of third day and Los Angeles early next morning. No change of cars; all meals in Dining Cars. Buffet Smoking and Library Cars with barber. The best of everything. The Pacific Express leaves 10.30 p. m. daily. Tourist Sleepers every day and personally conducted excursions every Thursday. Illustrated book free. Call on any agent or address Chicago & North-Western Ry.

461 Broadway, - New York
501 Ches't St., Philadelphia
368 Washington St., Boston
301 Main St., - Buffa'o
435 Vine St., - Cincinnati
607 Smithfield St., Pittsburg
127 The Arcade, Cleveland
17 Campus Martius, Detroit

A Home in the Sunny Southwest Missouri.

WE CAN FURNISH YOU
160 ACRES OF FINE
FARM LAND
FOR ONLY
FIFTY-FIVE DOLLARS.
FINEST COUNTRY FOR

FRUIT, GRAIN, HOGS, SHEEP OR CATTLE

Climate and Water Unexcelled.
No Swamp or Malaria.
TITLE PERFECT,
SPECIAL RAILROAD RATES.
For Particulars and Book of Information call or write

American Land Company,
Suite 714, 59 Dearborn St.,
Chicago, Ill.
IF YOU VISIT OUR CITY CALL AND SEE US.
Please mention this paper.
S7-eod-tf

MONARCH Sewing Machine OIL.
For Sewing Machines, Typewriters, Fire Arms, etc. The Highest Grade. Get it from your dealer.
Baird Bros. & Co., Cleveland, O.

Satisfaction Bouquet is a valuable and refined addition to any ladies' toilet.

BURNS ARE FATAL

SCALDS CAUSE THE DEATH OF AN ENGINEER.

CHARLES DOLAN THE VICTIM

SAD ACCIDENT AT HORTON COMPANY'S FACTORY.

FELL IN WELL OF HOT WATER

INJURIES RESULT IN HIS DEATH THIS MORNING.

Charles Dolan, for many years an employe of the Horton Manufacturing company, died at his home, 31 Runion avenue, at 5 o'clock this morning as the result of an accident at the factory Monday afternoon. He was frightfully scalded, and despite the efforts of the attending physicians, he could not survive the shock.

Mr. Dolan was employed as engineer, and in the course of his work had occasion to descend part way down a well in order to repair some pipe. This well is about twelve feet in depth, and the exhaust pipe empties into it. Surplus live steam is also turned into the well, and when this is done the water is quite hot. This was the situation Monday afternoon when Dolan descended to make his repairs. The unfortunate man stood upon a board placed across the well about half way down. This broke and precipitated him into the heated water below. Other men in the engine room saw the accident and at once hurried to Dolan's assistance, but the engineer stood in the hot water up to his chest, and before he could be drawn out of the well he was seriously scalded, though at first the serious nature of his injuries were not recognized by the workmen.

He was taken to his home on Runion avenue and Dr. G. B. Stemen and Dr. J. M. Dinnen summoned. They at once saw that Dolan's condition was serious, and set about doing all that was possible to alleviate his sufferings. Fully two-thirds of the body had been scalded over, and recovery was impossible. The injured man died this morning.

Mr. Dolan was fifty-five years of age, and has been a resident of Fort Wayne for many years. He was born in Ohio, served in the civil war and was a member of Sion S. Bass post, G. A. R. Surviving him are the widow and several children. He was an industrious citizen, widely known and well liked by his fellow workmen.

MAY PURCHASE NEW MINES.

A number of Fort Wayne gentlemen held a meeting at the New Aveline hotel Monday evening and discussed the roganization of a new mining company, to purchase and operate extensive interests in the state of Washington. The mines in question are zinc and copper, with a slight sprinkling of silver and gold, and were inspected by Messrs. J. M. Henry and August Bowser on their recent trip to the west. Col. C. L. Webb, the owner of the property, is now in the city, and has held conferences with a number of monied men here. No definite action was taken at the meeting Monday evening, but within a few days it is believed the matter will develop into the organization of a Fort Wayne mining company.

CLUB WILL INCORPORATE.

The newly organized Wayne Fishing club held a meeting Monday evening and voted to incorporate under the state law with a capital stock of $500. The club will erect a club house at Dallas lake, near Wolcottville, and a building committee was named, composed of Mesrs. A. L. Randall, D. S. Eckert and Mr. Giles. Architect Weatherhogg is preparing plans for the new club house, and the work of building will commence at once. There are twenty-five members of the organization.

A LIFE AND DEATH FIGHT.

Mr. W. A. Hines, of Manchester, Ia., writing of his almost miraculous escape from death, says: "Exposure after measles induced serious lung trouble, which ended in Consumption. I had frequent hemorrhages and coughed night and day. All my doctors said I must soon die. Then I began to use Dr. King's New Discovery for Consumption, which completely cured me. I would not be without it even if it cost $5.00 a bottle. Hundreds have used it on my recommendation and all say it never fails to cure Throat, Chest and Lung troubles." Regular size 50c and $1.00. Trial bottles free at Dreier & Bro.'s drug store.

MAY BE ESTABLISHED SOON

SECOND FREE RURAL MAIL DELIVERY ROUTE.

Special Agent Hammer is Here Inspecting the Proposed Northern System.

Our neighbors on the north may not be compelled to wait until next year for rural free delivery. Alfred Hammer, special agent of the rural free delivery division of the postoffice department, arrived in the city from Chicago last evening. Mr. Hammer was sent to Fort Wayne to go over the northern free delivery route for which a petition was sent some time ago and which has been recommended by Postmaster Page.

Mr. Hammer is not able at this time to state what will be done in the matter, but he is advised that an increased appropriation will probably be available soon, and this will be used in extending the free delivery systems. It is hoped to get the new Allen county route ordered under this new appropriation. The route as proposed goes northward along the west side of the St. Joe river, crosses near Cedarville and goes southward four miles, through Thurman to Goeglein and comes into the city from the east, making a line about twenty-six miles in length. Mr. Hammer went over the route today with Deputy Postmaster Craw and is favorably impressed with its practicability. A favorable report will doubtless be made.

GET YOUR SHARE.

One of the most successful establishments in America, the Woolson Spice Company, of Toledo, Ohio, is spending thousands of dollars in advertising their Lion Coffee, and they are paying out this money directly to the people who purchase the coffee. Their plan is to enclose in their one-pound package of Lion Coffee a most attractive Premium List. So costly are some of the articles on this Premium List that one wonders how they can afford to give them away with their goods; but it must be remembered that these premiums are bought in enormous quantities and bought directly of the manufacturers, so that they are secured at about one-fourth the price the retail consumer pays.

This method of introducing Lion Coffee is as if you wanted to purchase some article for which you would have to pay $1.00; the proprietors of Lion Coffee buy it for you for 25c and then give it to you for the trouble that you take in letting them know you are using their coffee.

The housekeeper who is alive to the value of her patronage may now, by a little trouble, secure many desirable articles from time to time at no cost. All that she has to do is to cut out and preserve the Lion head which appears on the wrapper of every package of Lion Coffee. These lion heads are received by the Woolson Spice Company in pay for their premiums.

The new Premium List which has just been issued in connection with Lion Coffee is unsurpassed in its liberality.

It is evident that the Woolson Spice Company places great value on the recommendation of a satisfied customer, for they believe the best advertising of Lion Coffee is where some one who uses it tells a friend of its good quality. Many people are so delighted with it that they feel it a duty to recommend it to their friends.

Really, Lion Coffee is almost unsurpassed in its quality, and it is a mystery how it can be sold for such a low price. It is better than many other brands of coffee which cost two or three times as much.

Quite a large party of Scottish Rite Masons leave Wednesday for Indianapolis to attend the fall convocation. Among them will be H. G. Keegan, C. R. Higgins, G. W. Pixley, M. S. Mahurin, M. J. Blitz, William Geake and W. H. Mordhurst.

Mr. and Mrs. Fred Myers very pleasantly celebrated their tenth wedding anniversary Monday evening, and a large number of guests gathered at their home on Webster street. The games were followed by an elaborate supper.

Frank Gruber, Lee Ninde, Earnest Cook, William Lawson and Dr. Thompson composed a hunting party which left over the Wabash this morning for Woodburn.

C. H. Fessenden, of Laporte, is at the Randall.

REGULAR COLLECTION FEE.

Smith—Jones was discharged for knocking down fares.
Brown—No, he didn't. He only charged the regular rate for collecting 10 per cent.

DON'T OVERLOOK THIS.

The Information Contained in This Paragraph Is of More Value Than Anything Else in This Paper.

The average man is a doubter. It is due to this fact that we are constantly making strides in science and physics. In the face of such evidence as is presented below no man possessed with ordinary common sense can doubt. If any exists, call on Mrs. Anna Clark, of 278 East Jefferson street, Fort Wayne, Ind., and ask her if the following is not literally true. Mrs. Clark says: "I had kidney trouble for a number of years and tried a good many remedies, but all failed to cure me. I consulted an Indian doctor in one of the nearby towns, who said I had ulcers on my liver and kidneys, but he did not do me the least good. I heard about Doan's Kidney Pills and the recommendations of them led me to get a box at Meyer & Co.'s drug store. They soon had the desired effect and stopped my backache, cured the kidney trouble and removed the ulcers if I had any. I can highly recommend Doan's Kidney Pills as a first-class remedy and after they so promptly cured me I cannot say too much in their praise."

Doan's Kidney Pills for sale by all dealers. Price 50 cents. Mailed by Foster-Milburn Co., Buffalo, N. Y. Sole agents for the United States.

Remember the name, Doan's, and take no substitute.

Fort Wayne Trust Co.

CAPITAL $200,000.00.

Cor. Main and Court St.

PAYS 3 PER CENT. INTEREST ON CERTIFICATE AND BOOK DEPOSITS OF $1.00 AND UPWARDS.

Loans money on Farm and City Real Estate at a low rate of interest.

Acts as Executor, Administrator, Guardian, Assignee, Receiver, Trustee and Agent.

OFFICERS.

Henry C. Paul, President.
Samuel M. Foster, Vice-President.
Andrew E. Hoffman, 2nd Vice-President.
Charles A. Wilding, Secretary.
William Paul, Jr., Ass't Secretary.

DIRECTORS.

Samuel M. Foster. Andrew E. Hoffman.
Charles S. Bush. John C. Peters.
George W. Pixley. William J. Vesey.
William E. Moseman. Louis Fox.
Henry C Paul. Ernest W. Cook.
Charles A. Wilding. David Studabaker.

Try The Sentinel Want Columns.

GREAT SEMI-ANNUAL CLEARING SALE

AT

Mergentheim's,

44 CALHOUN STREET, OPP. COURT HOUSE.

From Now Until Further Notice We Will Sell

All our Imported and own manufacture Trimmed Hats at [1-2] half off.
All our Untrimmed Hats at [1-2] half off.
All our Velvets and Ribbons at [1-4] one-fourth off.
All our Veiling and Mourning Goods at [1-4] one-fourth off.
All our Plumes and Tips at [1-4] one-fourth off.
All our Birds and Fancy Feathers at [1-4] one-fourth off.
All our Chenille and Fancy Trimmings at (1-4) one-fourth off.
All our Ornaments and Hat Pins at (1-4) one-fourth off.
All our Satins and Silks at (1-4) one-fourth off.
All our Baby Caps and Hoods at (1-4) one-fourth off.
All our Quills and Wings at (1-4) one-fourth off.

These prices are for cash. Everything marked in plain figures.
It will be to your interest to buy your Ribbons, Velvets, Fancy Silks and Satins now for the Holidays at such greatly reduced prices.
We always do as we advertise.

Mergentheim's New Store,

44 CALHOUN STREET. OPP. COURT HOUSE.

DEWEY!

The most complete up-to-date market in the city.

Everything New, And Prices Right.

Package and Loose Coffee, 10c up.
Fancy Cape Cod Cranberries, 6c qt.
Uncle Jerry's Pancake and Buckwheat Flour, 2-lb. package, 10c.
Crystal Drip Syrup, 25c gal.
Nice Large Onions, 12½c peck.
Poultry, dressed to order.
We sell first-class goods at bottom prices.

The Dewey Grocery Co.,
66 E. COLUMBIA ST.
ZELT & DIDIER,
Home 'phone 482. Managers.

Loaded Shells
IN BOTH
Smokeless
AND
Hazard Powder.

We always carry the largest assortment of

Pocket and Table Cutlery, Razors, Shears, Razor Strops, HARDWARE.

F. M. SMITH & CO.,
22 CALHOUN ST.
'Phone 204.

Warmest in Town.
SEE THEM IN OUR WINDOW.
Winter Weight Underwear (All-Wool)
50c A Garment

WM. MEYER & BRO.,
84 Calhoun Street.

$10, $20, $50, $100.00 LOANS MADE

on any amount you may wish on your furniture, piano horses and wagon, carriage or other like security on easy payments. Everything is left in your possession and you have the use of both. Money and Goods. Persons momentarily embarassed who desire above everything else to avoid publicity are the ones we desire especially to serve. All our dealings are confidential, upright and courteous. You get the full amount of the loan.
No charges taken out in advance.
Loans also made to salaried people holding permanent positions with responsible and well-established concerns or corporations without endorsement. We will cheerfully give any further information on calling at our office.
Do not fail to call before you borrow, for we will surely save you money. It pays to borrow of US.
Indiana Mortgage Loan Co.,
Room 3 Arcade, upstairs. Open Saturday evenings from 7 to 8.30

W. C. CLEARY,
MERCANT TAILOR.
A fine line of fancy Suitings. Call and see my line of $20.00 Fall Suit-
NO. 11 W. WASHINGTON ST.
18-tf

W. W. Mungen,
DENTIST,
Announces the removal of his dentist parlors from No. 2 East Columbia street to his residence,
57 WEST WAYNE ST.
30-d&w-tf

The Bortoli Co.,
Dealers in
Marble, Mosaic and Tiles.
Cincinnati, Toledo Branch, 1010 Monroe St.
SILVER MEDALS
San Francisco, 1893. Atlanta, Ga. 1895
Toledo, O

THE COURT NEWS.

NO NEW TRIAL IN THE SHIRLEY CITY CASE.

MOTION WAS OVERRULED

ORDER FOR EXAMINATION OF DEFENDANTS IN.

THE DISLER DAMAGE SUIT

CASE OF REAMER VS. HILKER SET FOR JAN. 3.

In the superior court Judge Vesey has overruled the motion of defense for a new trial in the case of Maumee school township vs. the town of Shirley City et al. He also overruled the motion for a venire de nova. Judge Colerick, attorney for the defense, asked the court to state other and different conclusions of law on the facts and it may be some time before the case is finally disposed of. It had been hoped that a settlement would be reached between the principals to the suit, and it may be possible to yet settle.

THE DISLER CASES.

In the case of Charlotte Disler vs. Samuel and Catherine Disler for $5,000 damages for alleged alienation of husband's affections, Judge Vesey this morning ordered the defendants to be examined on November 27 at 9 a. m. in the law office of Colerick & Thomas. The defendants are in the city today and an effort is being made to settle.

E. V. & Frank A. Emrick have filed a complaint for divorce in which William S. P. Disler is plaintiff and Charlotte Disler is defendant. The plaintiff is the young man whose affections it is alleged have been alienated.

HILKER DAMAGE SUIT.

In the superior court Judge Vesey has set the damage case of Minnie William Hilker for trial January 3, 1900. As this date comes in vacation, Judge Vesey will fix another date for the trial before the end of the November term of court.

ANOTHER DIVORCE CASE.

Henry H. Herd, through his attorneys, Ryan & Ryan, has filed suit for divorce from Emma Herd, alleging abandonment. The complaint says the couple were married August 23, 1873, and lived together until September 23, 1897, when the defendant abandoned plaintiff and they have not since lived together.

COURT HOUSE FURNITURE.

The bids for the furniture to be placed in the new court house will be opened tomorrow and already there are a dozen or more representatives of furniture manufactories in the city. All have models made from plans submitted by Architect Tolan and these models are being placed in the new court house, where they will be viewed by the county commissioners

FILES AN ANSWER

Attorneys Dawson and Aiken and Hon. W G. Colerick have filed an answer to two paragraphs in the case of the city of Fort Wayne vs. A. J. Rauch, a suit to test the vehicle ordinance The defendant claims that the law is unconstitutional because it provides for unequal taxation and provides for class taxation, discriminating against one class in favor of another, and is a double tax, an advalorum tax having been assessed for the same purpose on the same property

NOTES.

Th case of Reynolds Bros vs. W. C Rastetter et al. will come up for trial in the Whitley county court before Judge Adair Friday morning. The case was tried before Dawson and plaintiffs secured a verdict for $500. A new trial was granted and the case sent to Whitley county on a change of venue. W. & E. Leonard, of this city, and T. R. Marshall, of Columbia City, represent plaintiffs and Zollars & Worden and R. B. Dreibelbiss are defendants' attorneys.

The case of Michael Denehy vs. Henrietta F. Thompson et al. has been set for re-trial on Friday, Nov. 24. H. C. Hanna and J. B. Harper decline to try the case and Judge Vesey may again hear the evidence.

Francis Chauvey has sued Andrew Little for $90 alleged to be due on notes. Ryan & Ryan are plaintiff's attorneys.

The case of Henry Luhman vs. Henry Brudi et al is on trial before Judge O'Rourke and a jury. It is an appeal from a Justice court. Plaintiff's horse was injured in a collision with one of Brudi's ice wagons and he asks for $220 damages.

In the case of the Central Ohio Paper company vs. Bates, judgment was rendered for plaintiff in the sum of $196.50; John George Strodel was given judgment against E. B. Smith for $311.42, and Anthony Wenzel was given judgment for $100 against Louis Diether et al.

Annie Grieb has qualified as administratrix of the estate of John Grieb.

William Nelson files his final report in the matter of the last will of Samuel Grill.

In the circuit court this afternoon Jacob R. Brockerman commenced suit against John H. Bass, receiver of the Consolidated Street railway, for $1,000 damages. The complaint alleges that a car ran into Brockerman's milk wagon and Mr. Brockerman was thrown out and two of his ribs were broken. H. C. Hanna is plaintiff's attorney.

MARRIAGE LICENSES.

Edward H. Beckman and Louisa Daseler.

Michael Kehoe and Anna M. Woulfe.

John Walters and Mary C. Gorger.

Martin Daib and Clara Reese.

Jesse Hefner and Josephine Dinklager.

Frank E. Knight and Blanche E. Miller.

August Hille and Carrie L. Meyers.

LOCAL NEWS.

Dr. Enslen is in Indianapolis on a business trip.

Dr. W. P. Whery returned today from a trip to New York.

Mr. and Mrs. L. P Clark, of Lima, Ohio, are visiting friends in the city for a few days

Tuesday evening the Amica club was delightfully entertained at the home of Miss Carrie Metz, 37 Pine street.

George Gibbs, a train climber, was the only prisoner in police court this morning. Justice Huser, acting police judge, ordered him to leave the city.

Charles Burchard, foreman at the east car shops, left yesterday for Indianapolis, where he will attend the grand lodge of I. O. O. F. as the representative of Concordia lodge, No. 228

Mrs Fahnestock entertained the young ladies of her store at her home Tuesday evening at a musical and literary entertainment, after which an elaborate supper was served.

Edward McLaughlin and Miss Minnie Jarvers were united in marriage Tuesday evening. Mr. McLaughlin is an employe of the Pittsburg blacksmith shop, and the boys are preparing to render the "anvil chorus" as a congratulatory reception as soon as he returns to work.

TO CURE A COLD IN ONE DAY
Take Laxative Bromo Quinine Tablets. All druggists refund the money if it fails to cure. E. W. Grove's signature is on each box. 25c

You can now buy the finest Millinery ever brought to Fort Wayne at half (1-2) price.
CHARLES DAUGHERTY,
21tf 86 Calhoun St.

Subscribe for The Sentinel.

THE BOARD OF PUBLIC WORKS

WILL CONSIDER ASSESSMENT ROLLS THURSDAY NIGHT.

May Also Accept Wayne Street Pavement—News Gathered in the City Hall.

The board of public works at the regular meeting Thursday evening will hear objections to the assessment rolls for the street improvements on Baker and Dock streets and will probably accept the pavement on Wayne street just completed by Contractors C. E. Moellering & Co.

CITY HALL NOTES.

The board of health at its meeting Tuesday afternoon decided to enforce more stringent vaccination orders in all the city schools. The teachers in the public and parochial schols have obeyed the orders, but many parents have refused to allow their children to be vaccinated. The board now issues an order that every child not vaccinated must not be allowed to attend school and the teachers are informed that the law will back them up in the enforcement of the order.

The board of public works Tuesday in response to a request from many business men, ordered the street railway to sprinkle the streets between the tracks Complaint was made that the cars stirred up too much dust.

Members of the board of works and Street Commissioner Franke and Assistant Weber are visiting the newly paved streets and issuing orders that all sidewalks alongside these streets be repaired and placed in condition to conform with the street.

Councilman Poirson is inquiring into the deed transferring the north side land to the Jackson and Saginaw railway and believes that it may be possible for the city to recover the land, provided the company insists on fighting the opening of Fourth street. Heavy damages are now demanded and Councilman Poirson believes the city has a club to meet the demand of the Lake Shore road. He will bring the matter before the council if his investigations develops that the city has rights which will help to secure the opening of the street.

The committee on claims will be called together by Councilman Eckart some evening this week.

A new fire plug is to be placed on Brooklyn avenue, near Fairfield, to give better fire protection to property in that vicinity.

The waterworks trustees have completed the work of extending the water mains through College Place addition.

MOTHER'S WHISKY BOTTLE.

Everything was going to ruin, Nat and Judd included. There was no concealing, no smoothing over the fact any longer—they were drunkards.

Perhaps it was well that the deacon had passed beyond earthly sin and sorrow, but the mother was left alone. She sadly saw her boys sink lower and lower in sin, and she was powerless to save them. She wondered that Providence could allow her to be so afflicted. It was a mystry why her boys should be drunkards, when she had always been a temperance woman. To be sure, she had never failed to express her temperance principles and tried to instill them into the characters of her boys. She had failed to help them and one day she learned the reason.

The minister was in the sitting room talking with Nathan; he was vainly trying to help him.

"Nathan," he said desperately, "I wonder what could have brought you to this, with the best of parents and advantages. What was it?"

The mother in the kitchen paused to hear the answer.

Nathan turned almost fiercely and said: "You want to know, do you? Well, I can tell you in a few words, but I wish you wouldn't be trying any more to save me. I'm past help. I must have liquor as long as I breathe. What brought me to this? Well, sir, nothing more or less than mother's whisky bottle."

A piteous, trembling cry came from the kitchen. It was too sudden—that fearful revelation. Had she ruined the boys she loved better than life? They took her from the bare floor, where she had fallen, and laid her on the bed tenderly, reverently.

They had never blamed her, those boys, and they had never meant that she should know that her medicinal whisky had formed their terrible appetite. It was not long after that that they laid her down by the deacon's side. She was crushed under the sad truth which had come to her with its weight of sorrow and remorse and she could not rally.

Often through the village streets stagger the Lindley boys, now drunken sots with no home and no one to care for them. Every one wonders what brought them to such depths but only the minister knows that it was "mother's whisky bottle."—Selected.

THE PROPOSED SEWER.

Editor of The Sentinel: A civil engineer of considerable notoriety was led to talk of our proposed sewer and seriously doubted its feasibility for the lack of fall. In order to get a better expression from him, something definite, he was taken around the Belt line so as to see the Shawnee run and crossed it twice and then down to the head of the Maumee. He then became more interested and much more positive that our propsed sewer would be defective. He insisted that it would retain a large mass of deposits that would decompose, breed disease and in time decimate the city. He stated that sewers needed twice the fall of water, which was one-fourth of an inch per foot. The fall of the sewer even for water should be over seventy-five feet which cannot be obtained. He was told of the proposition to dam the St. Mary's river and have flood gates to open and flush the river spring and fall to carry off all sewage carried into it. This, he insisted, would not only be cheaper, but also the best plan. His views of our unfortunate condition seemed to be so rational and consistent that it was deemed best to place them before those interested, and especially the tax payers. G. W. B.

DEFENDS FUNSTON.

San Francisco, Nov. 22.—Rev. Father McKinnon, chaplain of the United States army, defends General Funston and Colonel Metcalf from the charges that have been brought against them. He says that churches in the Philippines were not desecrated by American troops, but by insurgents and Chineses. The priest is positive that Colonel Metcalf did not shoot a prisoner in cold blood, as has been alleged. In reply to General Funston's challenge to prove the truth of its assertions regarding the looting of of Caloocan churches, the San Francisco Monitor, in a card from its editor, T. A. Connelly, invites the general to bring a libel suit, promising to donate $2,000 to the Red Cross society if he wins it.

FOUND FOUR SKELETONS.

Workmen engaged in grading at College Place today dug up four human skeletons. The place had never been used as a burial ground, but as the hill is principally sand, it is supposed that the Indians had buried some members of one of the old tribes in the sand bank.

DIED AT AGE OF 105.

Rochester, N. Y., Nov. 22.—Miss Eliza Works, known as the oldest resident of Monroe county, died at her home in Henrietta yesterday afternoon, at the age of 105 years, 10 months and 13 days. She was born in Westmoreland, N. H., January 8, 1794, and was the youngest of seven children.

KENTUCKY READY FOR TRIAL.

Boston, Mass., Nov. 22.—The new battleship Kentucky, which is to have her trial trip off the New England coast tomorrow, reached this port today.

Try The Sentinel Want Columns.

THE SILKEN KNOT IS TIED

MISS CLARA REESE AND REV. MARTIN DAIB WEDDED.

Ceremony Occurred This Afternoon at the Home of Bride's Parents on Montgomery Street.

The marriage of Miss Clara Reese, of this city, and Rev Martin Daib, of Strasburg, Ill., was solemnized this afternoon at the home of the bride's parents on Montgomery street. The bride is a daughter of Captain and Mrs. Charles E. Reese and one of the most estimable and popular young ladies of the city. Her husband is the pastor of the English Lutheran church at Strasburg

Only the relatives and immediate friends of the contracting couple were present to witness the ceremony that linked their lives in bonds of holy matrimony. The officiating clergyman was Rev. Will Meinzen, of Woodburn, a brother-in-law of the groom. The bride was attended by her sister, Miss Emily Reese, and Miss Freda Daib, while the groomsmen were Rev. Fred Wyenekin, of Centerville, South Dakota, and Rev. Otto Henkel, of Woodburn. The bride carried a cluster of white roses and the bridesmaids each carried bouquets of pink roses.

Palms, chrysanthemums and other flowers made the rooms a veritable bower of beauty, and a sumptuous wedding dinner is served at 6 o'clock. Rev. and Mrs. Daib will visit in the city for a few days, after which they will visit Chicago and Milwaukee on their wedding tour. Their future home will be at Strasburg, Ill.

THE DEATHS.

KOCKS.

Miss Elizabeth Kocks, daughter of Mr. and Mrs. Henry B. Kocks, of 35 Marion street, died at midnight. The young lady was 16 years of age, and her death was due to congestion of the lungs. She was a member of the Church of the Precious Blood.

Funeral services will be held Friday morning at 8:30 from the residence and at 9 o'clock from the Church of the Precious Blood.

FUNERAL ANNOUNCEMENT.

Dolan—Funeral services of Charles Dolan will be held Friday morning at 8:30 from the residence, 31 Runion avenue, and at 9:30 from the Cathedral. Mr. Dolan was a member of Capt. F. F. Boltz's company "F," Eighty-eighth Indiana volunteers. He enlisted August 5, 1862, and served to the close of the war. The survivors of the Eighty-eighth regiment, under Col. C. B. Briant will attend his funeral in a body.

Dolan.—Funeral services of the late Charles Dolan will be held Friday morning at 8:30 from the residence, 31 Runnion avenue, and at 9 o'clock from the Cathedral.

RUSSIANS OCCUPY HERAT.

London, Nov. 22.—A special dispatch from Vienna reiterates the report, which was denied last week, that the Russians had occupied Herat.

PUBLIC SIGNS A BLUFF.

"Anybody who makes a study of the various phases of metropolitan life," said the wide awake man, "can testify that while all the rules and regulations pasted up in well-known places for the guidance of the public are supposed to be vested with the sanctity of genuine laws, many of them are in reality nothing more nor less than gigantic bluffs. The uninitiated, as a rule, are unable to detect the gold from the dross and unwittingly put all on the same basis, but the man with experience can tell at a glance which means business and which does not."—New York Sun.

Subscribe for The Sentinel.

HEALTH IN HIS HANDS

Another Well Known Citizen Cured by the Boy Phenomenon.

HIS MANY REMARKABLE CURES THE TALK OF THE CITY—CURE FOLLOWS CURE IN QUICK SUCCESSION.

COMPELLED TO EXTEND HIS STAY IN FORT WAYNE TWO WEEKS LONGER AT THE RANDALL HOTEL, WHERE HE MAY BE CONSULTED DAILY FROM 10 TO 5.

And still the wonderful work of healing afflicted humanity goes bravely on. Day after day crowds of the most prominent and refined ladies and gentlemen of Fort Wayne and vicinity may be seen in the parlors of the Boy Phenomenon at the Randall hotel, patiently waiting their turn for consultation and treatment by the Boy Phenomenon. Many are just commencing treatment who for years have considered their afflictions hopeless and incurable, but who were led to take this treatment after personally witnessing the many phenomenal cures performed upon the public stage, and then investigating their condtion afterward for the purpose of satisfying themselves as to the permanency of a cure by vital magnetism; while others may be seen emerging from the treatment rooms, their smiling faces telling their own happy story, some bidding the doctor good-by with tears of joy in their eyes, a "God bless you, doctor," and an expression of praise and gratitude suffusing their joyful countenauces that is most pathetic in the extreme.

One of the many remarkable cures accomplished since his arrival here is that of Mr. Leo Metzler, of 112 East Main street, remarkable because of the startling rapidity in which it was effected. While several other more serious complaints have been permanently cured it has required two or more treatments, while in the case of Mr. Metzler, to use his own words, he says: "I experienced relief as soon as he treated me, and it's the first time I have been free from the pain since I was first attacked."

Mr. Metzler is an old and well known citizen, having been in the tailoring business many years.

He seemed so thankful for his sudden relief and restoration to health again after being laid up so long that the reporter questioned him regarding his experience, which is here related in his own words:

"For years I have been subject to attacks of rheumatism and lumbago, but none so severe as this last attack eighteen months ago, which, with an acute attack of Bright's disease of the kidneys, laid me up completely, with pains so terrible that I could not stand or work, and with great difficulty managed to hobble around a little on a cane.

"I had tried everything that was told me and was nearly discouraged, as six doctors had pronounced my case helpless, but as a friend of mine had been cured by the Boy Phenomenon, I thought I would try once more. So with my cane and the assistance of friends I painfully hobbled to the Randall hotel and took treatment. I have not used a cane since, nor have I had a pain. I feel as well as I did years ago, and am going back to work on Monday."

Those who desire the services of this wonderfully gifted young man should lose no time in securing an appointment. While he has been compelled to extend his visit two weeks longer, he only has a few more appointments open, his time being rapidly filled. His office hours at the Randall hotel are from 10 a. m. to 5 p. m., daily, except the Sabbath.

DR. BULSON,
55 West Wayne St.
Practice Limited to Diseases of
Eye, Ear, Nose and Throat.
Hours, 10 to 4. Telephone: Main, 413

Use Satisfaction Bouquet. Superior in delicacy and permanency, it never becomes unpleasant or insipid. In delicious odor and refreshing qualities it always satisfies.

Subscribe for The Sentinel.

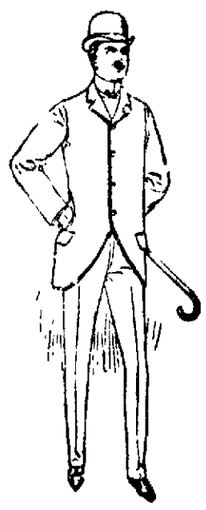

TIME IS MONEY

And he who learns to appreciate rightly the full importants of saving TIME is on the direct road to independence. It's the minutes that count in these bustling times, hence, buy your suit of us. Only one try on. Ready to wear in five minutes, fit better than some tailors, and at about half the expense. We have a fine line of the best tailored suits in cheviots, serges, worsteds and cassimeres, and when you buy a Patterson suit you feel confident that you have a stylish suit, and the coat will be canvassed and padded as well as any $40 suit you have ever had. Our prices for high-grade suits are from $10 to $25. Also immense line of good solid suits from $4 to $8.50.

REUBEN S. PATTERSON.

56 CALHOUN STREET, OPP. COURT HOUSE.

Don't Delay.

If you have a tooth that shows signs of decay, it needs a proper, life-saving filling today. Don't wait. If it's the bother and time that induces you to postpone it, remember that it will cause you more bother and require more time as the operation becomes more extensive. If it's the cost, waiting will only make it the more expensive. If it's dread—one pang of a lively tooth ache is more to be dreaded than our modern methods of tooth filling.

U. S. DENTAL PARLORS,

Drs. J. A. & J. W. Williams, Mgrs. 98 Calhoun St. 'Phone 117.

To Carpenters, Contracters and the Public.

We cheerfully give estimates on Plumbing, Gas Fitting, Steam and Hot Water Heating, Electric Wiring Sewerage and Beer Pump Work.

G. ABDON & CO.,

28 E. COLUMBIA ST.

A Hattersly & Son.

PLUMBERS,

STEAM AND GAS FITTERS.

48 E. MAIN STREET,

Fort Wayne, Ind.

MONEY TO LOAN.

At lowest rate on furniture, pianos, horses, wagons, carriages, etc., and leave the property in your possession.

Payments arranged on the monthly installment plan or to suit convenience of borrower.

Business strictly confidential.

Fort Wayne Mortgage Loan Co., Room 21, Bass Blk., over First National Bank, 77 Calhoun. Take elevator to fourth floor.

DR. S. H. HAVICE,

Practice Limited to

Eye, Ear, Nose and Throat

Office Hours:—8:30 to 12 m. and from 2 to 4 p. m. 26 W. Wayne St. Telephone, 252.

BURKETS

ARCADE DENTAL PARLORS

The Largest and best Equipped Dental Office in the State.

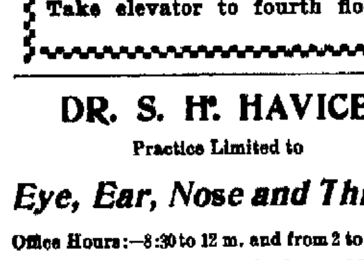

Crown and Bridge Work a Specialty.

Teeth Extracted Absolutely Without Pain

By scientific methods used by us only, a simple but effectual application to the gums.

VITALIZED AIR OR GAS GIVEN IF DESIRED.

Full Set of Teeth	\$5.00
Gold Crowns (22-k)	5.00
Bridgework or Teeth without Plates	5.00
Silver Fillings	.50 up
Gold Fillings	1.00

Broken and Unused Plates Repaired or Reset and made Good as New.

All work done by operators of experience and ability and guaranteed first-class. Teeth extracted and plates inserted same day if desired.

NO CHARGE For Painless Extracting when Teeth are Ordered.

We guarantee fit and keep our work in repair. Our long experience has taught us perfection in PAINLESS DENTISTRY. We invite inspection of our work and give estimates free. Hours—8 to 8. Sundays, 9 to 4.

DR. BURKETS' Arcade Dental Parlors, Room 7, Arcade, Ground Floor. Open Evenings and Sundays.

NO PAIN. - - NO GAS.

Teeth extracted without pain.

Treatment of Diseased and Loose Teeth a specialty. No charge for extracting when teeth are ordered. All work modern.

Set teeth	\$4 up
Crowns	\$3 up
Gold fillings	\$1 up
Silver fillings	50c up

E. W. DODEZ, D. D. S

HOURS—8:30 A. M. Till 5 P. M.

Schmitz Block, Room 8. SECOND FLOOR.

MONEY

To loan on low interest rates with easy payment terms. 4 1-2 per cent., 5 per cent., 5 1-2 per cent., 6 per cent. Rate of interest determined by size of loan and character of security. Apply at law office of Vesey & Heaton.' 20tf

Try The Sentinel Want Columns.

Scrofula, a Vile Inheritance.

Scrofula is the most obstinate of blood troubles, and is often the result of an inherited taint in the blood. S. S. S. is the only remedy which goes deep enough to reach Scrofula; it forces out every trace of the disease, and cures the worst cases.

My son, Charlie, was afflicted from infancy with Scrofula, and he suffered so that it was impossible to dress him for three years. His head and body were a mass of sores, and his eyesight also became affected. No treatment was spared that we thought would relieve him, but he grew worse until his condition was indeed pitiable. I had almost despaired of his ever being cured, when by the advice of a friend we gave him S. S. S. (Swift's Specific). A decided improvement was the result, and after he had taken a dozen bottles, no one who knew of his former dreadful condition would have recognized him. All the sores on his body have healed, his skin is perfectly clear and smooth, and he has been restored to perfect health. MRS. S. S. MABRY, 260 Elm St., Macon, Ga.

For real blood troubles it is a waste of time to expect a cure from the doctors. Blood diseases are beyond their skill. Swift's Specific,

S.S.S. For The Blood

reaches all deep-seated cases which other remedies have no effect upon. It is the only blood remedy guaranteed purely vegetable, and contains no potash, mercury, or other mineral.

Books mailed free to any address by Swift Specific Co., Atlanta, Ga.

TO TENDER-SKINNED MEN

Shave with CUTICURA SHAVING SOAP, and before cleansing, the face rub on a bit of CUTICURA Ointment, the great skin cure. Wash off with CUTICURA TOILET SOAP and HOT WATER. This simple, inexpensive treatment will make shaving a pleasure and comfort to those with tender, inflamed, easily irritated skin.

Sold throughout the world. POTTER D. AND C. CORP., Sole Props., Boston. "All About the Skin," free.

MASONIC TEMPLE.

FRIDAY, NOV. 24,

HERMAN THE GREAT.

And his company of entertainers. Regular prices. Seat sale Wednesday.

MASONIC TEMPLE

SATURDAY, NOV. 25,

Daniel Frohman Presents

A COLONIAL GIRL.

Howard Gould and superb cast. Prices 25c to \$1.50. Seat sale Thursday.

Equitable Life Ins Co.

OF IOWA.

Home Office, Des Moines.

Chartered 1867. Capital stock, \$100,000.00.

Its policies are secured by Deposits with the State of Iowa, making them as secure as Government Bonds.

Investigation and comparison invited.

W. E. COOK, Dist. Agent.

Room 4, Tri-State Bldg.

Over Klinkenberg drug store. 16-eod tf

GIVEN AWAY.

Stoves and sewing machines at Goldstine's 176 Calhoun street, opposite Cathedral, almost given away. We buy, sell and exchange everything on earth.

COME IN AND HEAR

The Edison Phonograph.

All the Latest Records. Vocal and Instrumental.

THE PACKARD MUSIC HOUSE, 120 Calhoun Street.

OSTEOPATHY: A NEW AND SCIENTIFIC METHOD OF CURING DISEASES WITHOUT MEDICINES. The proper adjustment of the Bones, Ligaments, Tendons, Arteries, Veins, and the Freeing of the Nerves. The Scientific Method of Curing Diseases and Deformities, and proven to be CORRECT by the thousands of people who have tried it. Suite 69 and 70, Pixley & Long Building 28 1 m

F. J. ZIMMERLY & CO.,

Practical Plumbers,

STEAM and GAS FITTERS

NO. 141 CALHOUN ST

BRINGS BACK THE LUSTRE — Monarch Polish — MAKES OLD LOOK NEW!

Be satisfied with no other perfumery. Satisfaction Bouquet is the best. Try it. For sale by all druggists.

LOCAL NEWS.

Miss Edith Zollars is visiting in Chicago.

H. C. Cramer and A. C. Gocke are at Chicago.

Mrs. Charles McCulloch left today for a visit at Chicago.

G. D. Snyder, of Bluffton, was a Fort Wayne visitor Tuesday.

The Plumbers' union gives a ball at Randall hall this evening.

Miss Stella Friend is entertaining Miss Nora Heller, of Washington, D. C.

Miss Bernadette Schnelker, of New Haven, is the guest of Dr. and Mrs. W. W. Mungen.

Prosecutor E. V. Emrick and Ambrose Baker spent Tuesday hunting in the vicinity of Knox.

Mrs. A. W. Payne, of Toledo, is in the city, the guest of her parents, Mr. and Mrs. B. W. Skelton.

Invitations have been issued by Mrs. Phoebe Hamilton for a dinner Friday in honor of her son Tabor.

Mr. and Mrs. Louis F. Curdes and Mr. and Mrs. Max Hoffman went to Chicago Tuesday to attend grand opera.

Paul Stadley, a lad who broke his collar bone by a fall some days ago, has been taken to Hope hospital for treatment.

August Woehnker, formerly with the Postal Telegraph company, has accepted a position in the street railway offices.

Peter, the nine-year-old son of Mr. and Mrs. Peter Ottou, of South Calhoun street, fell and broke his right arm Tuesday .

Charles and Miss Henrietta Long who have been guests of Mrs. Jerome Stouder, have returned to their home at Delphos, Ohio.

Rev. J. Baker, of Alexandria, Ind., is in the city visiting his brother, Joseph Baker, cashier of the United States Express company

Former members of the Twenty-eighth Indiana battery will give their first annual ball this evening at Sons of Columbus hall.

A case of scarlet fever has been reported at 226 Zollars avenue. The patient is a little girl, and the house has been placed in quarantine.

Mrs. Henry McKinnie and Miss Emma Bean, of Pittsburg, arrived in the city today and are guests of Mr. and Mrs. W. M. McKinnie.

Mrs. Charles Hass, of Wabash, is the guest of her parents in this city. Mrs A. Friedlich left Tuesday evening for a visit with Toledo friends.

Prof. W. E. Adams, of Ada, Ohio, delivered an interesting lecture on "Elements of Speech" on Tuesday afternoon at the International Business college.

The Olive club celebrated its anniversary Tuesday evening by a smoker and card party at its rooms on Harmer street. A large crowd was in atendance.

A pair of horses belonging to J. M. Barrett were being driven along Columbia street Tuesday, when one of the animals fell, breaking the pole and injuring itself.

About thirty members of the West Jefferson street Junior C. E. were royally entertained Monday evening at the home of Eugene and Lucy Williams, 57 Walnut street.

The Lincoln Tea company has leased the three story building at the corner of Calhoun and Highland streets, and will remove its plant from Fairfield avenue into the new location at once.

Mrs. Harriet Stringer Blynn has issued invitations to the wedding of her daughter, Millie Blanche, to Mr. Edward Ernest Ruby, which will be solemnized in Westminster church at 8 o'clock Tuesday, Dec. 5th.

An operation was performed on Miss George, daughter of Dr. George, of Fort Jennings, Ohio, at the St. Joseph hospital on Monday. Dr. Wheelock performed the operation, which was for nasal trouble.

Otto Felger, a well known teacher in the Allen county schools, who resides in Lake township, is at St. Joseph hospital convalescing from an operation for appendicitis, performed some days ago by Dr. Maurice Rosenthal. His condition was extremely critical when he was taken to the hospital.

It has been rumored that Alice, the young daughter of Mr. and Mrs. Hedges, of Grant avenue, would lose her left arm as a result of poisoning by carelessness after vaccination. The little girl is very ill, but her attending physician states that it will not be necessary to amputate the arm, as the girl is now steadily improving.

Many Fort Wayne friends have received invitations issued by Dr. and Mrs. Burkett, of Warsaw, for the marriage of their daughter, Miss Edith, and Edward E. Kuhn, which will occur at the First M. E. church Wednesday, Dec. 9th, at noon. Miss Burkett was a former student at Westminster seminary and is a graduate from that institution.

The thimble party given Tuesday afternoon by Mrs. William Glenn was a most delightful affair. The ladies were given cards on which were written verses of poetry, and they were to find the name of the author of some book in the last two lines. Palms and chrysanthemums decorated the rooms and the dining room presented a very pretty appearance in red. An elaborate supper was served at 5 o'clock.

Stephen Fleming returned Tuesday from Chicago.

Joseph Bailer transacted business in Auburn Tuesday.

Lillie Moore, of No. 2 Webster street, is on the sick list.

Architect J. M. E. Riedel is in Mishawaka on a business trip.

Rev. M. H. Hockman, of Huntington, was a Fort Wayne visitor Tuesday.

A. S. Coverdale, the grocer, has recovered from an illness of several days.

Miss Flo Jones is in Columbia City visiting her friend, Miss Laura Kniseley.

Mr. and Mrs. David Meyers, of Columbia City, visited Fort Wayne Tuesday.

Mrs. A. A. Chapin is in Kendallville visiting her sister, Miss S. E. Emerson.

Architect Grindle leaves tomorrow on a professional trip to Bellefontaine, Ohio.

Mrs. W. W. Kelsey, of Columbia City, is in the city the guest of her daughter, Bertha.

Mr. and Mrs. Barney Casey, of Columbus, Ohio, visited friends in Fort Wayne a few days.

James Patterson and family have gone to Columbia City. Mr. Patterson is in poor health.

J. A. Rauch and Reed Crowell, of Columbia City, transacted business in Fort Wayne Tuesday.

Clyde Keirn has returned from Columbia City, where he spent a few days' vacation with friends.

Lillie Moore, of No. 2 Webster street, is entertaining her uncle, Mr. Ben Johnson, of Gas City, Ind.

Mesdames. Gottlieb Schneider and George Schrock spent Tuesday in Fort Wayne the guest of friends.

Mrs. A. B. Trentman and Miss Sadie Fleming are in Huntington visiting Mr. and Mrs. James R. Slack

Miss Gertrude Willien, of Terre Haute, who has been visiting friends in the city, left Tuesday for Indianapolis.

Miss Abbie Pfeiffer will entertain the members of the Tuesday pedro club and their husbands at a dinner on Friday evening.

Will Conley has returned from Kendallville, where, with George Thomas, he spent a week with the family of J. J. Thomas.

Mrs. Millie Schuing and child have returned from Columbia City, where they were guests in the family of George Sheeley for a week.

Barney Stoltz, of Huntington, has been removed to St. Joseph hospital, where he will undergo an operation for the removal of a tumor.

The young men's society of St. Peter's Catholic church gave a progressive pedro party and smoker at the school hall Tuesday evening.

Trustee Schmetzer has visited the schools of Wayne township on the lookout for infectious diseases, and reports that the health of the schools is unusually good.

Judge Allen Zollars, Attorney R. B. Driebelbiss, W. C. Rastetter, R. W. Dick and C. I. Flack, of this city, were in attendance upon the Whitley county court Tuesday.

Mrs. C. H. Bitner, of Middlepoint, is visiting Mrs. C. A. Robbins, of Lakeside. Mrs Bitner is the wife of Agent Bitner, of the Pennsylvania company at Middlepoint.

FINE CONCERT PROMISED.

A trio of Fort Wayne's finest musical organizations--the City band, Reineke's orchestra and the Eintracht Singing society will unite in a grand concert at Masonic Temple on Tuesday evening, November 28. These organizations are so well known and so popular that nothing less than a program of high order can be expected, and the indications are that it will be one of the finest concerts ever given in the city. The program will cover a wide range of musical versatility and all who attend are assured of an enjoyable evening.

WOULFE-KEHOE.

Miss Anna Woulfe and Michael Kehoe were united in marriage at 9 o'clock this morning at the St. Patrick's church. Rev. Father Delaney, officiating. The attendants were Thomas Kehoe and Miss Woulfe, a sister of the bride. After the ceremony the bridal party adjourned to the home of the bride's parents, where a sumptuous wedding breakfast was served. Mr. and Mrs. Kehoe will begin housekeeping at 14 South Wayne avenue. The bride is a most estimable young lady, and has a large circle of friends. Mr. Kehoe was a member of Roosevelt's Rough Riders during the war and is now an electrician in the employ of the Fort Wayne Traction company. The couple were the recipients of numerous handsome presents.

GRAND CLEARING SALE.

We are selling our immense stock of Fine Millinery at 1-2 price to make room for the heavy importations of spring goods that are beginning to arrive for our wholesale department. Remember, everything at half price. Less than cost.

CHARLES DAUGHERTY, 21tf 86 Calhoun St.

DRINKS POISON.

Lillie, the three-year-old daughter of Mr. and Mrs. Edward T. Roulley, of South Hanna street, drank some bluing fluid Tuesday and the results were almost fatal. A bottle of the liquid was standing on the kitchen table and the litle girl picked it up and going into another room, took a big drink. Her mother saw the bluing on the child's lips and at once summoned a doctor, who succeeded with the aid of a stomach pump in saving the little one's life.

Money to loan at 5 per cent. Inquire, Vesey & Heaton, law office. 30tf

Money to loan at 6 per cent. on good first mortgage security. 17-eod-tf Pfeiffer, Bass Block.

ANOTHER CUT IN TYPEWRITERS

New machines, regular price, \$100, now \$75. Second hand machine from \$25.00 up.

These prices will only last until Saturday.

All machines fully guaranteed.

Call at office of W. A. BROWN, 86 CALHOUN ST., 2nd Floor. 'Phone 640. 21-5t

PRIMARY S. S. SCHOOL TEACHERS' UNION.

All are invited to attend the Sunday School Teachers' Institute now in session at the lecture room of the Baptist church, Tuesday, Wednesday and Thursday. Excellent program. 21-2t

WANTED.

WANTED—A girl for second work. 98 West Berry street.

WANTED—An experienced plumber at once. Jahn & Meyer, 123 East Lewis street. 22-tf

WANTED—Washing to do; satisfaction given. Call or address 155 Wallace street. 13-1mo

WANTED—To rent, a house of 6 or 8 rooms, centrally located. Address Box 14, Sentinel. 21-tf

WANTED—If you want to borrow money, see " ad" on second page, first column. Room 3, Arcade, up stairs. 13-tf

WANTED—A few more boarders can be accommodated at 60 Barr street; baths and all modern improvements. 16-6t

WANTED—Girl for second work; must come welll recommended. Apply to Mrs. Bulson, 55 West Wayne street.

WANTED—Three or four good county agents; position worth \$4 to \$5 a day. Inquire P. B. Smith, 152 East Creighton avenue. 20-4t

WANTED—To buy barber shop in southwestern Indiana; give full particulars. H. A. LaGross, 917 South Center street, Bloomington, Ill. 22-2t

WANTED—If you want good reliable help, male or female, call up 'phone 764 Main, Fort Wayne Employment Office, 253 Calhoun street. 17-1mo

WANTED—Stove repair work of all kinds; stoves made to bake or no pay. C. M. Maxwell, 290 South Calhoun street. 'Phone 427 South. 17-6t

WANTED—Men, our illustrated catalogue explains how we teach barber trade in eight weeks; mailed free. Moler Barber College, Chicago, Ill. n1-1mo

WANTED—One or two first class salesmen in each state to sell a saloon and cigar store specialty—an article of merit and a hot seller, straight salary to good men; write quick; send stamp for reply. Chicago Mfg. Co., Congress Park, Ills. 18-1mo

WANTED—Exceptional opportunity for a live man of good judgment and push, to open business; \$1,000.00 to \$2,000.00 controls profitable business in prominent cities everywhere; you could not do better on a \$20,000 investment, will stand strictest investigation. Address D. J. Welch, 191-193 State street, Chicago. 22-4t

WANTED—Bright young men to prepare for the railway mail and postal service examinations; salaries from \$800 to \$2500 per year; positions permanent; many hundreds of new appointments will be made in 1900; now is your opportunity. Address at once, enclosing stamp, Interstate Correspondence Institute, Iowa City, Ia. 28-26t

LOST.

LOST—Between Westminster church and Suttenfield street, a purse containing about \$2 50. Finder please leave at Sentinel office. 22t2

PROFESSIONAL.

DR. MARY A. WHERY, PHYSICIAN AND SURGEON. Office and residence, 26 Madison St. Specialty:—Diseases of Women. Telephone 470. Office hours, 9 a. m. to 3:30 p. m., and 7 to 8 p. m.

There's No Chance For an Argument

AS TO WHETHER WANT ADS PAY OR NOT.

THEY ALWAYS PAY IF THEY ASK ANYTHING CONSISTENT.

THERE ARE SO MANY PEOPLE IN THIS CITY THAT SOMEBODY IS QUALIFIED TO FILL ANY SORT OF A WANT.

IF YOU WANT SOME ONE TO FILL A POSITION; IF YOU WANT TO FIND THE LOSER OR THE FINDER OF AN ARTICLE; IF YOU WANT TO FIND A LANDLORD OR A TENANT, TRY A SENTINEL WANT AD.

FOR RENT.

FOR RENT—Pleasant furnished rooms at the Y. W. C. A. 10-tf

FOR RENT—Two modern residences, one in west end and one on north side. W. E. Doud. 7-tf

FOR RENT Nicely furnished rooms for light housekeeping. Apply 72 Barr street, upstairs. 22-2t

FOR RENT—Store room, No.96 Wells street. Apply at Diether Lumber Co.'s office, East Superior street. 25-tf

FOR RENT—The downstairs of house to party that will allow owner to board with them. Address Box 2, Sentinel. 21-2t

FOR RENT—A pleasant furnished room on first floor; open fire, bath; centrally located. Address, Rooms, care Sentinel. w.d&sat

FOR RENT—If you want money on household goods see "ad" on second page, first column. Room 3 Arcade, upstairs. 13-tf

FOR RENT—2 very desirable furnished rooms; complete for light housekeeping; positively no children. Call 172 Holman St. 20t3

FOR RENT—A pleasantly furnished front room; also side room, with board; bath and all conveniences. 29 East Washington street. 28-1mo

FOR RENT—The third floor of the new building of the Allen County Loan and Savings association. Inquire at office, 32 East Berry street. 17-tf

FOR RENT—In the Tri-State Building, the second floor, above Jaxtheimer & Son, Merchant Tailor Rooms. Inquire at 138 East Wayne street. 28-1mo

FOR RENT—A new dwelling house, in good locality, ten rooms, all modern conveniences; rent reasonable. Write "Tenant," Sentinel. 20-22-21-25

FOR RENT—Very desirable rooms, furnished or unfurnished, with board; gas, electricity, with privileges of bath and telephone; terms very low; evening dinner. Address P. O. Box 296, City. 9-tf

FOR RENT—Fifteen acres good gardening soil; variety of fruit; good 10-room house; want to rent for five years or sell on easy terms: 815 South Broadway. For particulars call at 391 South Broadway. 21-6t

FOR RENT—Two houses, one six rooms and one eight rooms, all modern conveniences; range and laundry stove connected with eight room house. Inquire of H. G. Granger, No. 232 West Berry street 20-t

FOR RENT—Lodge room can be had by parties desiring it on either Wednesday or Friday evening at very reasonable price; nice dancing floor in same building to rent on any Saturday afternoon or evening. Telephone 1082, new 'phone. 10-tf

FOR RENT—8-room dwelling and 3 acres of land; dwelling 36 Lake avenue and stable; rooms 59 and 63 West Superior street; Goshen road, 4 miles from city; 40-acre farm, 142 West Wayne. Schrader & Wilson, first floor 7 Court street. 29-tf

TO LOAN—Sums above \$1,000, 5 per cent; under \$1,000, a small advance; supply unlimited. W. E. Doud. 7-tf

TO LOAN—I will loan money on 3 or 10 years' time at 5 per cent; loans closed without delay. W. E. Doud 7-tf

FOR SALE—Cheap if taken at once, fine 6-room cottage house, with hard and soft water, natural gas and good furnace in house; one block from Lutheran church and school, short distance from Catholic church and school only across the street from public school, and not far from Nickel Plate yards; size of lot 52x150 feet; southeast corner of Franklin avenue and Huffman street. Inquire at same. 27-tf

Try The Sentinel Want Columns.

FOR SALE.

FOR SALE—3 show cases, counter, tables. 39 East Columbia street. 6-tf

FOR SALE—Nice 7-room residence on Creighton, near Calhoun; price \$2,500. W. E. Doud. 7-tf

FOR SALE—A nice 7-room cottage and 70-foot lot on Broadway; very desirable. W. E. Doud. 7-tf

FOR SALE—5-room residence on Wells street; price, \$1,400; very desirable. W. E. Doud. 7-tf

FOR SALE—Nice 7-room house on West Fourth street; price reduced to a bargain. W. E. Doud. 7-tf

FOR SALE—Good residence on Wetel street, \$1,100 W. E. Doud, over Old National bank. 7-tf

FOR SALE—New 7-room house and full lot, 93 Stophlet street; price, \$1,750.00. W. E. Doud. 7-tf

FOR SALE—I am offering College Place lots on West Wayne street at regular prices. W. E. Doud. 7-tf

FOR SALE—We have for sale in this agency over 500 desirable properties in this city. W. E. Doud. 7tf

FOR SALE—A good residence on west side of Clinton, near Butler; price, \$2,700.00. W. E. Doud. 7tf

FOR SALE—Desirable, nearly new cottage, west end, \$1,800. W. E. Doud, over Old National bank. 7-tf

FOR SALE—9-room residence and barn on Maple avenue; a desirable home at reduced price. W. E. Doud.

FOR SALE—Berry Street M. E. church property on Berry street, price on application. W. E. Doud.

FOR SALE—Two good, new modern houses on south side; owners left the city; very desirable. W. E. Doud. 7-tf

FOR SALE—Good 6-room house and barn on South Harrison, near Creighton; price, \$2,200. W. E. Doud. 7-tf

FOR SALE—A good 8-room residence, McClellan street; price, \$2,000.00; this is a bargain. W. E. Doud. 7-tf

FOR SALE—Investment in central property; rents at \$500; price, \$7,000; this is 6 per cent. net W. E. Doud. 7-tf

FOR SALE—Lot 46, Zollars & Swayne's addition, South Wayne avenue, \$240; this is half price. W. E. Doud. 7-tf

FOR SALE—If you want money or personal security see "ad" on second page, first column. Room 3. Arcade, upstairs. 13-tf

FOR SALE—A first class meat market, doing a good business; good reasons for selling. For particulars address Box 5, Sentinel. 21-2t

FOR SALE—If you want to buy a house, lot or farm; if you want to borrow money or want to sell property, see Bobilya, Room 22, Bank block. 11-tf

FOR SALE—Repairs for all stoves and ranges, calls promptly answered. C. M. Maxwell, 290 South Calhoun street. 'Phone 427 South. 17-6t

FOR SALE—One team heavy draft horses, harness, wagon and bob-sleighs; all in good order. Inquire of Jas. Stewart & Co., New Court House. 21-6t

FOR SALE—A four-chair barber shop and cigar store and half interest in a saloon, all doing good business. Apply Corner Cigar Store, 92 Calhoun street 21-tf

FOR SALE—Parrots, mocking birds, red birds, imported Hartz Mountain canaries and other songsters. Please call and see them at 86 Barr street, second flat. 13-1mo

FOR SALE—A grocery store, cheap, at 400 South Hanna street, and dwelling house, grocery stock; must be sold in 30 days; will take other property in trade. Address Box 3, Sentinel. 21-6t

FOR SALE—Corner Oliver and East Creighton avenue, new brick store room and residence combined; well built; complete; closets; porcelain bath, etc. Apply to H. M Williams or to any real estate agent.

NewspaperARCHIVE.com

Special Wrapper Sale.

25 doz. Ladies' Fleece-lined Wrappers at $1.00; regular price, $1.50.

Great Underwear Selling this week.

Ladies' Natural Wool Vests and Pants, 50c; worth 75c.

Our Underwear at 25c for Ladies', Mens, Boys and Girls are regular 39c values.

Ladies' Union Suits at 50c, 75c, $1.00, $1.25 and $1.50.

Children's Union Suits at 22c, 25c, 35c and 50c.

5 cases good 8c Batt for 5c.

Some great Hosiery values this week in Cotton, Wool and Fleece-lined.

C. J. WELKER,

SCHMITZ BLOCK.

118 CALHOUN ST.

The Evening Sentinel.

BY E. A. K. HACKETT.

WEDNESDAY, NOV. 22, 1899.

TONIGHT.

Theosophical Society—Regular meeting in Vordermark's hall, No. 32 Calhoun street.

Retail Clerks—Regular meeting of Union No. 10.

Volunteers of America—Religious services in the Ninde block on Harrison street.

Lodges—Maumee, No. 50, A. O. U. W.; Fort Wayne, No. 19, A. O. U. W.; Mechecaunnochqua Tribe, No. 106, I. O. R. M.; Hibernian Rifles; Concordia, No. 228, I. O. O. F.; Kekionga Council, No. 93, National Union; Fort Wayne Lodge, No. 1547; Eden, No. 1, Adams Royal Sons; Wayne Council, No. 35, Jr. O. U. A. M.

Randall Hall—Ball by the Plumbers' union.

Masonic Temple—Week's events:

Wednesday evening—The Turners' Gymnastic.

Thursday evening—Elias Day, Interpreter.

Friday evening—Hermann, the Great.

Aguinaldo has enjoyed some repute as a sprinter, but he never really showed what was in him until Lawton began to pace him.

With boots and shoes going up in consequence of the playfulness of the leather trust, there is bound to be a deal of kicking even if it does cost more.

The preacher at Rochester, this state, who solemnly deposes that he received a personal visit in his chamber from the devil should get a kodak and have a snapshot at his satanic majestic when he calls again.

The fact that a vessel supposed to contain cases of bubonic plague is in New York bay and that no alarm is manifested speaks the confidence the people have in the thoroughness of the quarantine regulations. Science backed by law makes a good line of defense.

Walter Wellman wants the government to fit out an expedition to explore the antarctic region. The government is too busy just at present in fitting out parties for tropical regions, such as the Philippines, to busy itself with cutting ice at the south pole. Uncle Sam prefers to attend at present not to Wellman but to Manila expeditions.

It is not so very many years ago that the total foreign trade of the United States was less than $1,000,000,000. And it was not until 1892 that our exports for the first time exceeded those figures, and that was regarded as almost phenomenal. But at the rate of our present transactions with other countries our total foreign trade in 1899 will reach the unprecedented total of $2,025,000,000. By far the largest part of these will be exports, and the balance in our favor for the twelve months is certain to be a big one. The imports for ten months including October were $658,000,000.

Admiral Dewey transferred his home to Mrs. Dewey, who in turn has transferred it to the admiral's son, George. Doubtless young George will pass it on and after awhile ownership will be harder to prove than a government claim. A boom in the abstracting business in Washington may be predicted with some confidence.

Japan is going to build an earthquake-proof house for its crown prince, for which it has appropriated $3,000,000. And to make assurance doubly sure the house is to be built of American steel, from plans furnished by American architects. If the crown prince wants to be safe from all elemental disturbances he should complete the job by importing an American cyclone cellar.

CHANGING ADMINISTRATIONS.

Cipriano Castro has completed the institution of his new government in Venezuela, with himself as president. The United States has formally recognized it as the government de facto of the Venezuelan Republic. Everything being satisfactorily arranged, affairs are going along as smoothly as before the revolution was hatched. The administration has been changed, Crespo is out, Castro is in, and everybody is satisfied until the pinch of taxation or the lust for power incites another rebellion.

Meanwhile the revolutionary movement in the neighboring United States of Colombia is gaining strength. The insurrection fairly started is drawing to it all who are dissatisfied with the administration. In all human probability the outcome will be a new president and cabinet—possibly some reforms. There is no telling where the next revolution will start among the Spanish-American nations, bt it will certainly not be long until there is one somewhere. The Spanish-American revolution is only a little more violent than our presidential elections and has the same object. It is not often that a large number of citizens are slain in these imbroglios and as they are essential to the removal of successive dictators the price is not regarded too high for the preservation of liberty.

The world may desire more stable conditions in South and Central America. Mexico is a striking object lesson on the advantages of a permanent good order, both to the citizens of the country and to other peoples who have commercial relations with them. But it must not be forgotten that Mexico has wise administration as well as a permanent government, or that it is better to have periodical revolutions than permanent mismanagement of public affairs. Brazil and Argentina afford in their recent stability the ground for the hope that in time all of the Spanish-American countries will combine permanence and progress.

WILL RECOMMEND IT.

Special Agent Albert Hammer, of the rural free delivery service, who made a personal inspection of the northern route petitioned for in Allen county, stated Tuesday evening that he would recommend that it be established. The route starts at the Jacobs residence just north of the city limits on the new road which was recently laid out. From there it goes north to St. Joe river road; thence north to the northeast edge of Cedarville; thence east to No. 7 school house in Cedar Creek township; thence south to the township line between St. Joe and Milan townhsips; thence south to the Ridge road; thence southwest to the cross roads at Meyers' shoe shop; thence west on the second road running north and south until the Ridge road is again reached at Goeglein's store; thence west to the road east of the Lutheran church and thence southwest into the city. This route covers a distance of between 25 and 26 miles. Along the line are 158 houses and mail will be delivered to about 1,100 people. The petition for the route was circulated by Mr. Fred Bleke and signed by almost all of the people living along it. It is estimated that the carrier can cover the distance in about seven hours.

MR. M'CURDY HONORED.

A. R. McCurdy, of this city, has been honored by an appointment as an aide on the staff of the commander-in-chief of the Grand Army of the Republic.

Try The Sentinel Want Columns.

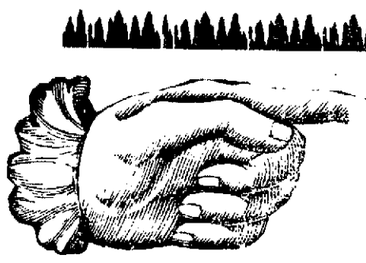

$10

Finest $10 Overcoats

In America for the money.

That is what we claim for ours, and we are willing to let you judge whether it's true or not. No tailor in this whole country gives more attention to the style and workmanship of his garments than we have given to these. You couldn't get a more perfect fit if you went to the most expensive tailor you could find, or more careful making.

The variety is bigger than any other clothier's in the town. Whatever your fancy most admires you will find here. Choice of

Fine Kerseys, Meltons, Coverts, Etc.,

In Black and Blue, Brown and Light colors. Judged by others' values your getting $15 coats.

Lehman's
34 & 36 CALHOUN ST.

Clothier and Furnisher.

SOME MIRACLES QUESTIONED

BOY PHENOMENON'S POWERS ARE DISPUTED.

John Shane Says That He Received No Benefit Whatever—A Mother Explodes a Tale.

Readers of the Fort Wayne daily newspapers have been regaled, startled and given shortness of breath and their credulity has been put to a severe test by published accounts of the doings of the "Boy Phenomenon," who came to this city with "healing in his hands," and who from all reliable accounts will depart with a soothing heap of coin in his pockets. Some marvelous things have been done, according to reports, and the "Phenom's" touch, potent to relieve the afflicted of pain and pay, has been getting a reputation "in our midst." But returns from the other ticket have begun to come in, and they are rather calculated to explode the phenomenon, to drop into base ball vernacular. One affidavit and a letter covering the cases of two of the "phenom's" alleged cures are here presented. John Shane, an inmate of the Allen county infirmary, is a sufferer from paralysis and along with one other from the county farm was brought in, by Superintendent Felts to receive treatment by the "boy phenomenon." Shane's case was heralded through newspapers as a "cure."

AN AFFIDAVIT.

Superintendent Felts and Shane knew better and Tuesday took steps to set the facts before the public in the following, which tells an interesting story and admonishes the wise to consult their wisdom:

"State of Indiana, ss. County of Allen. John Shane being first duly sworn on his oath says that he is the same person named as John Shane in an advertisement appearing in the first column of the fifth page of the Fort Wayne Evening Sentinel of Friday, November 17, 1899, and is the same person mentioned in an article in the Journal-Gazette of the same date, as having been cured and greatly benefited by the treatment administered by what they choose to term the 'Boy Phenomenon.'

"Affiant further says that he was present at the Masonic Temple on the night of November 16 last, and went upon the stage to receive the treatment there administered, but before going upon the stage he was approached by two the ushers, who told him to make himself appear as helpless as possible, which he refused to do. That the treatment he received was simply the rubbing of hands over the paralyzed portions of his body, and the only benefit that he derived from the treatment was what would result from any rubbing of these parts by himself or other persons, on account of the increased circulation caused thereby.

"Affiant further says that said treatment was an absolute fake and fraud in every respect, and that he was not permanently cured, and was not benefited for more than thirty seconds. And that he makes this affidavit solely for the purpose of protecting innocent persons from being deluded and defrauded by the claims of the said 'Boy Phenomenon' and his tribe of attendants, as claimed and published by them in the papers.

"JOHN SHANE.

"Subscribed and sworn to by the said John Shane before me this 21st day of November, 1899.

"J. H. Aiken, Notary Public.

"Commission expires Jan. 31st, 1902."

ANOTHER STATEMENT.

The following is another statement that was brought to The Sentinel office by the lady whose name is appended to it. She says that she has been greatly embarrassed by the falsely alleged cure of her son and wishes the public to know the true circumstances of the case. She says:

"Editor of The Sentinel: I hereby endeavor to correct the item published in Friday's Journal-Gazette concerning my son, his name being mentioned as one of hundreds who received such great benefit by the treatment of the 'Boy Phenomenon.' Willie was carried to the stage by main force. He was able to walk, but not permitted to, as one of the managers insisted on carrying him. He received private treatment from the 'Boy Phenomenon,' but to no avail. Any treatment he received made no change whatever in his condition. He was paralyzed on his right side about seven years ago, but has always been able to walk by allowing his afflicted foot to drag on the ground. I also wish to state that only a part of the time Willie wore a brace. As for his 'crying for joy,' he had no reason to rejoice the slightest. It is for the benefit of the public that I write this, as there have been dozens of people called at my house to extend their congratulations.

"Mrs. Timothy Linsky."

The Sentinel has been urged by a number of persons to state that the "treatment" applied by the "Boy Phenomenon" was not as efficacious as it is advertised to be and that in many cases it was without any result whatever.

NORTHERN INDIANA NOTES

Charles Richards, employed in a hop factory at South Bend, caught his arm in the machinery, tearing it out at the socket.

John E. Bowen, of Goshen, was assaulted by footpads, who blacked his eyes, stabbed him in the throat and robbed him of $12.

The republican committee of St. Joseph county has organized, with ex-Mayor David B. J. Shafer, of South Bend, as chairman.

An insane man arrested at Huntington has been identified as William Ogden, an escaped patient from the hospital at Kankakee, Ill.

One hundred car loads of molding sand are shipped daily to the iron industries out of Porter county, where the are six valuable deposits.

The marriage of Errett, youngest son of Rev. L. L. Carpenter, of Wabash, and Miss Mabel, daughter of Mr. and Mrs. John Q. Thomas, of Rushville, is set for the 30th inst.

The body of an unknown hunter was found in a thicket near Mishawaka. Papers in the pockets indicated that the name was Samuel E. Claussen, of Berien county, Mich.

Mrs. Eliza Herring, aged forty-five years, and residing near Palmer, Porter county, heard a false report that her husband's leg had been broken by a bale of hay falling upon it and never recovered from the shock of the erroneous news, dying a few hours later.

Lewis Barnet Fretz, of Waterloo, has written a book, entitled, "Bennie the Pythian of Syracuse," and is having the same put on the market. It is intended as a secret society book. The News Publishing company, of Goshen, has the contract for printing the book.

An even dozen young men of some of the best families in Waterloo were arrested Monday and were taken before a justice of the peace and fined $2 and costs each. They were charged with stealing hard cider, which had been left in the back door-yard of D. L. Leas' house last Saturday night. The cider was set out for vinegar and the young boys, ages ranging from fourteen years to eighteen years, partook of it quite freely. Some of them having taken too much, gave the affair away.

"I owe my whole life to Burdock Blod Bitters. Scrofulous sores covered my body. I seemed beyond cure. B. B. B. has made me a perfectly well woman." Mrs. Chas. Hutton, Berville, Mich.

A household necessity. Dr. Thomas' Electric Oil. Heals burns, cuts, wounds of any sort; cures sore throat, croup, catarrh, asthma; never fails.

The little folks love Dr. Wood's Norway Pine Syrup. Pleasant to take; perfectly harmless. Postive cure for coughs, colds, bronchitis, asthma.

Itchiness of the skin, horrible plague. Most everybody afflicted in one way or another. Only one safe, never-failing cure. Doan's Ointment. At any drug store, 50 cents.

TREASURY DEPARTMENT.

OFFICE OF COMPTROLLER OF THE CURRENCY.

Washington, D. C., Nov. 10, 1899.

WHEREAS, By satisfactory evidence presented to the undersigned it has been made to appear that "THE HAMILTON NATIONAL BANK OF FORT WAYNE," in the CITY OF FORT WAYNE, in the COUNTY OF ALLEN and STATE OF INDIANA has complied with all the provisions of the "ACT of CONGRESS to enable National Banking Associations to extend their corporate existence and for other purposes," approved July 12th, 1882.

NOW, THEREFORE, I, Charles G. Dawes, Comptroller of the Currency, do hereby certify that "THE HAMILTON NATIONAL BANK of FORT WAYNE" in the CITY OF FORT WAYNE, in the COUNTY OF ALLEN and STATE OF INDIANA is authorized to have succession for the period specified in its amended articles of association, namely until close of business on November 10, 1919.

In testimony whereof witness my hand and Seal of office this 10th day of November, 1899.

CHARLES G. DAWES,
Comptroller of the Currency.
(No. 2439.)

nov14-30t

FIRE! SMOKE! WATER!

We have purchased the entire stock of J. G. Thieme & Son, home-made clothing, and will sell the same at 45c on the dollar.

LEVY BROS.,
88-88½-90 Barr St. 4-tf

Satisfaction Bouquet is a delightful odor of which one does not tire and the longer it is used the better it is liked. Delicacy, richness and strength are so combined as to give exquisite pleasure to those who use it. Try it.

CATARRH OF THE KIDNEYS.

THE REMARKABLE CURE

Of Cases of Bright's Disease After They Had Been Given Up to Die.

Mr. J. Brake of Petrolea, Ontario, Canada, writes: "Four years ago I had a severe attack of Bright's Disease, which brought me so low the doctor said nothing more could be done for me. When one of your lectures on the above disease was read to me I began to take Pe-ru-na and Man-a-lin, and found it acted just as represented. In three months I was a well man, and have continued so ever since."

Hon. J. Brake.

Mr. J. N. Howard of Marble, Ark., says: "It has been nearly two months since I wrote you giving a description of my case. I began taking Pe-ru-na and when I got your letter I followed the directions. My doctor had no hope of my getting well. My bowels were so bloated that I could not rest day or night if I ate anything at all. I thought my case was hopeless. But words cannot express my praise for your medicines. My friends were wonderfully surprised when they saw me improving. But I have not suffered a day since I began taking your medicines; I eat anything I wish and have a good appetite. I was suffering from dropsy so bad that I could not get my clothes on and my feet were all swelled up."

Mrs. Mary A. Shear, Jennings, La., says: "I am recommending your medicines to every one I hear complain. My disease was Bright's disease of the kidneys. I am quite well now."

The kidneys are subject to catarrh the same as any other organ. The catarrh may be slight, giving rise to little or no disturbance, or severe, producing a genuine case of Bright's disease of the kidneys. The symptoms of catarrh of the kidneys are weak back, dull pains in back and hips, sometimes high-colored and sometimes clear urination.

Catarrh of the kidneys quickly leads to chronic Bright's disease. Pe-ru-na should be taken at the appearance of the first symptom. If taken in the early stages of the disease Pe-ru-na is sure to cure every case. Pe-ru-na cures catarrh of the kidneys simply because it cures catarrh wherever located. No other systemic catarrh remedy has as yet been devised. Insist upon having Pe-ru-na. There are no medicines that can be substituted. There is no other remedy that can be relied on to cure catarrh of the kidneys. Pe-ru-na cures catarrh of any organ of the human body. Send for free catarrh book. Address The Pe-ru-na Drug M'f'g Co., Columbus, O.

YOU NEVER TIRE
OF
SATISFACTION BOUQUET

It is the Best Perfumery in the World.

For Sale by all Druggists.

Big Reduction on the Finest Selections of

Imported Queen Olives, Jams, Preserves, Etc.

French Peas down to 12 1-2c can.

Finest Selection Maine Corn, 12c can.
Extra Fancy, Early, Sifted June Peas, 12½c can.
Extra Standard Cal. Apricots, 15c can.
Extra Standard Cal. Crawford Peaches, 18c can.
Extra Standard Cal. Lemon Cling Peaches, 19c can.

Remember our big reduction on TEAS and COFFEES, it is proving to be a big success, as this is a bonafide reduction. Largest line. Complete stock.

GROCERIES. MEATS.
PHONE, 378.

Pfeiffer & Moses,

40 and 44 West Berry Street.

We Sell Meat Cutters, Too.

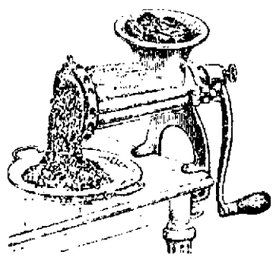

Universal Food Choppers

cut everything you need in the mince pie, and cut it right. Enterprise Food and Meat Cutters, Lard Presses, Sausage Stuffers and a complete assortment of guaranteed table and kitchen Cutlery at

C. C. SCHLATTER & CO.,

Hardware and Cutlery, 38 and 40 E. Columbia St.

A SNAP.

FANCY TOILET ARTICLES.

30 different kinds marked down. 10c go at 5c; 15c at 10c; 25c at 15c; 50c at 35c, and 75c down to 45c. The smallest Lamp (Cologen) 10c.

EAST LEWIS ST. CASH STORE,
Phone 783. S. GANZER, Prop.

YOUNG WOMEN,
take your meals at the
Y. W. C. A.,
51 West Berry Street,
Strangers in the city referred to good boarding places. Meals served on the European plan at reasonable rates. Dinner, 11:30—1:30. Supper, 5:30—6:40.

Mexico sold the United States $2,000,000 worth of hides last year.

Try The Sentinel Want Columns.

SESSIONS WELL ATTENDED

DOINGS OF BAPTIST SUNDAY SCHOOL ASSOCIATION.

Interesting and Instructive Addresses Made by Well Known Ministers.

This morning's meeting of the Northeastern Indiana and Fort Wayne Baptist Sunday School association was well attended. Mr. Huffman, state Sunday school missionary, made the opening address, taking as his text Luke 14; 33." So, likewise, whosoever he be of you that forsaketh not all he hath, he cannot be my disciple." Rev. S. H. Cain, pastor of Emmanuel Baptist church, next made an address, taking as his subject, "The Doctrine of Church Order." Acts 2; 41-42. Rev. Cain's address dealt with the reception of the Holy Ghost by the apostles, and their baptism. "The Superintendent" was the subject of a short talk by E. W. Lewis, of Fort Wayne. Rev. C. C. Marshall, of Warsaw, who was to have delivered an address, was unable to be present.

The afternoon session was opened at 2:30 with an address on "The Teaching Process" by Mr. Huffman. The speaker outlined the duties of a teacher, and how children should be taught. Mr. Huffman indorsed the statements made by Dr. Scott at the meeting Tuesday evening. Other addresses and talks during the afternoon were as follows: "Attention," by Mrs. A. B. Stevens, Fort Wayne; "Interogation," by Rev. D. W. Sanders, of Columbia City; "Illustration," by G. D. Gage, of Garrett, and "Helping to Decide for Christ," by Hiram Philey.

At the meeting this evening Mr. Huffman will deliver an address on "Outlines of O. T. History."

REV. W. L. STOTT'S LECTURE.

Rev. W. L. Stott, D. D., of Franklin college, delivered a lecture on the relations of psychology to pedagogy at the Baptist church Tuesday evening. The speaker argued that pedagogy was a science and said that it would be beneficial if the same principles were applied to teaching a Sunday school as are used in teaching a day school. The psychological bearing upon the subject he considered from the emotions of the soul, the emotions, the intellect and the will. Mr. Stott said that the preparation to teach a Sunday school class should be as thorough as preparation to teach a common school class. The requirements of a teacher a few years ago were very slight, but now the state demands a thorough examination on all subjects and a satisfactory showing must be made. The speaker said that a teacher who is unable to impress a scholar with the soundness of his or her logic, or the amount of learning, will not accomplish much good. A clear presentation of the subject, and a frequent presentation, one that leaves the mind of a scholar in a clear condition and without doubts, is the kind of teaching that is required. In closing, Dr. Stott referred to the frequent instances where Christ proved Himself a master of logic.

LAFAYETTE TOWNSHIP.

Wm. Kress returned Friday from a few days' visit at Minneapolis.

A. F. Wilson, who moved with his family to Marshall county about a year ago, is moving back and will occupy the Craig house.

Box socials are now in order. One was held in the Hoosier school house Saturday night and was a success in every way. The main feature was the cake walk in which the participants had to pay to walk. Quite a sum of money was netted.

Mr. and Mrs. Charles Neith, who are both low with typhoid fever, were tendered a cornhusking a week ago Saturday by abut seventy-five of their neighbors and friends. Twelve hundred busels of corn was husked and they als stored his fodder in the barn. Our citizens did not stop at that, eiter, for last Saturday they met again and husked John Hamilton's corn and put it in his crib. Mr. Hamilton is the father of Mrs. Neith an has been in attendance at her at her husband's bedside, and in consequence was very much behind with his work. This act was mut appreciated by both. When it coms to helping the sick or aiding in any charitable work, our citizens are always at their post.

A party of young people, consisting of Bert Robinson and sisters and Miss Dessie Grub and others, attended a masquede ball at Dolan's one night last week. They report a very enjoyable time.

A box social will be given at the Beech school in the near future, the proceeds of which will be used to purchase a library for the school.

Mr. and Mrs. Wilbur Crabbs were very agreeably surprised on last Monday night by about thirty of their neighbors and friends, who suddenly marched in and took possession of their home, bringing with them well filled baskets. The evening was pleasantly spent in conversation and music. Refreshments were served at 10 o'clock, to which all did ample justice. Mrs. Crabbs was the recipient of many useful presents, which were most highly appreciated. It was an occasion which will long be remembered by them.

DAWKINS.

The quail are getting thinned out to a big extent around here.

Quite a bit of the corn is husked around this section. The wheat looks fine, but is getting pretty rank for this time of the year.

Wain Gregg and John Emmons, of Pennville, Ind., were the guests of A. W. Gregg for a few days last week.

Ed. White has built a new addition to his dwelling house.

A. W. Gregg is putting on a new shingle roof on his house.

The Miller brothers are husking corn now with their corn husker.

A. W. Gregg has contracted five thousand bushels of corn to H. H. Rosse, of Edgerton.

Johnney White, who has been sick all fall with typhoid fever, is now so he can be out of doors once more.

Tom Bloom is having another trial for the killing of that oil man.

Henry Bloom made a flying trip to Huntington last week.

Rev. E. A. Bunner has closed his meeting at the Dawkins school house, where he added several new members to his list. Hereafter he will preach at that place every two weeks. The M. E. church has disbanded the Bollinger school house for holding meetings.

HUBLER'S UNION CHAPEL.

Mid-week service at the chapel every Thursday evening. Everybody is invited to attend.

The Sunday school is still on the boom. They have purchased a new set of song books.

A horse belonging to Claude Racine died very suddenly last week after being sick a few hours.

George Miller has purchased a new buggy. Won't George cut a star?

Peter Hubler, after a severe illness of four weeks at the home of his son, is slowly recovering.

Mr. Maxwell is around again this fall with his display of old relics and his young acrobat. He gave a display at Scarlet school house.

The new corn husker belonging to Barcot and Letio is doing fine work. It was first tried at the farm of Christ. Rose.

Henry Rose, son of C. H. Rose, is learning the harness trade at Clube's harness store.

Farmers, chain your turkeys. It is getting near Thanksgiving. They are walking off and leaving their heads and tails.

Mike Hibler, after being confined to the hospital with typhoid fever, returned home to his family last Saturday.

Quail hunting is the sport around here now. There are two hunters to every quail. It reminds one of the "shelling" of Fort Wayne.

George Gillie, who was shot some time ago at a belling, is now able to be about again and go hunting.

SUNDAY SCHOOL CONVENTION.

The Washington township Sunday school convention will be held at Wallen on Sunday, November 26, and a large gathering of Sunday school workers is promised. The program is as follows:

9:30—Song Service.
Invocation.
10:00—The Sunday's Lesson.....A. D. Craig
10:40—Song.....School
10:45—Duties of Superintendent..J. McMakin
11:10—Song...Banner Union School
11:20—The Primary Teacher.....Levi Binkley
11:45—Song.....Schools
11:55—Appointment of Committee.
Song by Congregation.
—Noon.—
1:30—Song Service.
1:45—Importance of Singing in the Sunday School.....W. Hursh
2:00—Song.....Wallen Quartet
2:10—The Need of More Spirit in the Work.....E. A. K. Hackett
2:40—Song.....Hursh Quartet
2:50—The Sunday School of the Future.....A. D. Craig
3:20—Solo.....Miss Jessie Drake
3:30—Election of Officers.
Address...Rev. W. E. Murray
Song.....Schools

Society people use Satisfaction Bouquet because it is the best. Try it. For sale by all druggists.

Go to the Fort Wayne Turnverein Gymnastic Entertainment, Masonic Temple, Wednesday evening. Admission, 25 and 50c 20t3

Put a little Satisfaction Bouquet on your hat and you can smell the sweet perfume for six months. Try it. For sale by all druggists.

Subscribe for The Sentinel.

A Patent Elopement.

Old Farmer Smith rose from the dinner table and picked up his hat from the side of the chair.

"Who is it, wife?" he asked.

"A young man," she replied.

The farmer's lip set tight as he witnessed a glance which passed between his wife and his daughter.

"I understand," he said, severely, with a determined look at the anxious face of the girl. "That London chap, Leslie Austin."

"Yes, father," she replied.

"I'll settle his business for him," and Farmer Smith strode into the parlor, his heavy boots sounding a death knell to the faint hopes in the sinking heart of pretty, winsome Alice Smith. "So you're here again, eh?"

The burlesque interrogatory did not seem to crush the courteous, handsome young man, who arose and faced the farmer.

"Yes, Mr. Smith," was the reply.

"And on the same old errand, I suppose?"

"Yes, sir; I came to ask your consent—"

"You can't have it!" interrupted Farmer Smith, savagely. "Alice ain't going to marry you or anybody else, just yet."

"But time——"

"You've heard me, Mr. Leslie Austin. You can't have my daughter."

"I love her, Mr. Smith."

"Nonsense! She's too young to know her own mind. I have said my say, and the harvest hands are waiting. Good day, sir!"

Under such determined resistance, Leslie Austin retreated. He bit his lips angrily, as he walked rapidly down the road to the village hotel.

"It's a shame," decided his friend, Bob Townsend, as he heard the disappointed lover's story.

"We think so much of each other," murmured Leslie, mournfully.

"You ain't going to give up this way, are you?" asked Bob.

Leslie looked up inquiringly.

"What else can I do?" he asked.

"Marry her," said Bob.

"Her father won't consent."

"Suppose he don't."

Leslie started, but shook his head slowly.

"I know what you're hitting at, Bob—an elopement."

"You're right."

"But it could not be done."

"Why not?"

"Because Alice is bound to obey her father, and I am, too, for that matter."

Bob scowled impatiently.

"Nonsense!" he aspirated, angrily. "See here, Leslie, if you were the irresponsible chap old Smith thinks you, I'd hesitate; but you ain't—you're an honest, well-to-do lawyer, respectably connected, and not only laboring under a prejudice on the farmer's part, that because neighbor Jones' girl married a worthless man from the metropolis all such matches must end similarly."

"Granted."

"Therefore, being in the right, and the old farmer being in one of his mad moods, I'd outwit him."

"How?"

The query was encouraging.

"Run away with Alice," said Bob.

"I can't."

"Why not?"

"Her father watches her too closely."

"That's the only reason, is it?"

"I believe so."

"She's willing?"

"Presumably."

"And you?"

"O, Bob, you're talking nonsense! I might as well go back to London and wait until Mr. Smith changes his mind."

"And let some other fellow have Alice? You're a brave lover!"

Leslie was despondent.

"I have a plan, if you're plucky enought to follow it out," suggested Bob.

Leslie's face grew expectant at the hint.

"What is it?" he asked.

"Listen!"

What Bob told the discouraged lover need not be repeated. The subsequent acts of the conspirators afford a sufficient explanation.

It was the next day that faithful Bob reconnoitered the ground and found that Farmer Smith had indeed taken due precaution to prevent his daughter meeting or running away with Leslie.

But Bob managed to get a letter to the fair prisoner—a letter after reading which secretly she manifested her acquiescence to its contents by an intelligent nod to the messenger.

It was the afternoon of the day following, just as Farmer Smith had sent his boys to the town with a load of potatoes and was seated, resting for an hour or two, on the front porch, with Alice industriously sewing by his side, that a vehicle driven by a single occupant came down the road.

Old Jabez looked in profound amazement as the vehicle came to a stop. It was a kind of skeleton wagon, with a double seat, and behind it was attached a small rubber hose, with several wheels distributed here and there, near the axle.

"In the name of wonder, what have we here?" he said, as he walked to the gate.

The driver sprang down.

"Jabez Smith?" he asked.

The farmer nodded a dignified assent, little dreaming that the bearded stranger was Bob Townsend in disguise.

"I learn from inquiries in the village that you are quite a scientist, Mr. Smith."

Science, of which old Jabez knew nothing but affected much, was his salient point. Flattered by the stranger's words, he replied pompously:

"I reckon I know something about it."

"I have come, Mr. Smith," said the stranger, "to show you a new motive power for hay rakes."

The farmer's face fell.

"A patent right,'" he muttered. "I don't want to buy one," he said aloud, turning to re-enter the house.

"Buy one?" replied the stranger. "This is not for sale, sir," declared Bob, with quiet dignity. "I desire your opinion as a scientist in regard to the principles involved in its construction and operations."

The farmer's face grew pleased again.

"Happy to give it, sir. If I can be of any use to the world at large by my knowledge of science—"

"Or make your fellow beings happy you're ready to sacrifice your valuable time—eh, Mr. Smith?" insinuated Bob.

"Certainly, sir."

"You can—you can, believe me, sir," asseverated the wicked conspirator, earnestly and truthfully. "Have you a rake?"

"Yes."

"I'll help you bring it out here and we'll make a trial trip of this wonderful machine."

A few minutes later the farmer's hay rake was brought out. Bob made much ado of fastening it by a rope to the rear of the vehicle and the farmer watched him curiously as he turned the wheels and adjusted the hose to what he called position.

"This hose is an air brake, sir. The idea is, if we can make it do so, to have the rake operate as usual. The air brake might offer a resistance to the ground, push forward the front vehicle, and ventilate the hay. Man and brute creation demand air why not vehicles?"

"Quite true," replied Jabez, somewhat dubious and perplexed over the apparent uselessness of the machine.

"Utility and nonrefragibility, Mr. Smith," rattled on Bob, recklessly. "The hypothenuse of the curve of the diameter of the axle, you perceive, has a circumferential effect upon the spheroid concavity of the brake. You will understand these terms, Mr. Smith, as a mathematician and scientist. All ready?"

Farmer Smith, overcome by the lofty words, obeyed mutely, as Bob requested him to get into the rake seat.

"I'll drive the preliminary vehicle," explained Bob, with a serene chuckle at the fun of his oratory, "and you will watch the effect of the air brakes—if the friction of the wheels generates air—over yonder stretch of meadow. By the way, is one of your hands around?"

"They've gone to town," replied Jabez, glumly.

He had a vague consciousness that the stranger was a charlatan, for he could not for the life of him see what possible use the clumsy combination of wheels and hose could be.

"Ah, ther's a young lady! Your daughter, Mr. Smith, I presume?" said Bob, raising his hat politely. "There must be more weight on the seat of the front vehicle. If you'll let her take her seat beside me, in the interests of science, Mr. Smith?"

He almost lost his dignified gravity as he saw the suspicious look on the old farmer's face.

The last words, "in the interests of science," however, decided Mr. Smith.

"Jump in, Alice," he said, desperately.

The stranger whipped up the horse. Old Jabez in the rake seat behind, clung on wildly as the horse was driven briskly. He almost fell forward as there was a break caused by the rope parting. Bob had deftly cut it with a knife.

"Hold on—hold on!" cried old Jabez, as the new motor-power vehicle dashed forward.

He stared blankly as it traversed the field, made a sharp turn to the road, and gracefully rounding a curve in the highway, disappeared from view.

What did it mean? The boys had taken the horses to town, and he could not start in pursuit; but he grew white as he discerned a fact.

He had been tricked!

He had cooled down considerably when, at nightfall, a carriage drove up before the gate.

He looked grimly up from beneath his shaggy eyebrows as Leslie Austin and pretty, blushing Alice came forward.

Bob, following them, was the first to speak.

"The new motor-power took up a new pasenger down the road, Farmer Smith," he said, slyly. "You wanted to make mankind happy, neighbor—you've done it."

Jabez made a feint to declare hostilities then and there against the conspirators, but he sank back disarmed in his chair as the gentle voice of his wife said, pleadingly:

"Forgive them, father—they are so happy!"

And Farmer Smith had not the heart to say nay.

DON'T FORGET THE MOISTURE

It has been estimated by Prof. King that from every ton of dry matter of potatoes produced there is required 422.7 tons of water. In the case of the average yield for 1896 with seven tillings when there was produced 323 bushels per acre, the amount of dry matter was 4,342.38 pounds, or 2.17 tons. To mature this amount would require some 917.25 tons of water. This may be secured for the plants by early and deep ploughing of the land to establish the earth mulch and to prevent loss of the spring rains, and then by frequent surface tillage the mulch was renewed to lessen the loss of moisture by evaporation.

According to this the liberal application of fertilizers during the spring will not amount to much if the supply of moisture is neglected.

Another thing of importance is to not leave off cultivating too soon. The New York station in one of its bulletins gives a very good pointer regarding this in which it says that the old notion that tillage must cease as soon as the potatoes blossom, is wrong. It should be continued as late in the season as the growth of the vines will permit. As the tops spread out and begin to cover the space between the rows, they partially shade the soil and thus lessen the loss of moisture by evaporation. The cultivator should be narrowed and the middle of the open space kept covered with a loose earth mulch.

FATTENING HOME-GROWN LAMB

The station in Minnesota has furnished an experiment with 120 lambs, which was carried on to determine the best ways and means of of fattening the lambs born on the farm.

After summing the whole business up, it was found that it is possible to so fatten lambs that the finish will be of a high order without unduly loading them with fat.

That the ration used in the experiment, viz.: Bran, oats, barley and oilcake, in the proportion of 3, 3, 3 and 1 parts respectively, with hay and roots, is well adapted to the production of such meat.

That such a diet is eminently adapted to the production of large gains, since during the experiment proper, it produced monthly eleven pounds of increase.

That it is admirably adapted to the cheap production of money, since 100 pounds of increase was made during the entire period of feeding at a cost of but $3.41.

That because of the all-round excellence of the results obtained, the growing of lambs on forage other than grass pastures, leaves them in a fair condition for being successfully fattened.

SOIL FOR APPLE ORCHARD.

The error which has been commonly made in locating apple orchards is in choosing a poor piece of ground—one that is thin, or rocky, or on a hillside, too steep to cultivate. The modern practice in choosing soils for apples is based upon the fact that no soil is too good for an orchard. Of course, low, flat, meadow land is not suitable for tree growth. The serious objection to such low land is in that it holds stagnant water below the surface. Fields might be quite level, and if somewhat elevated and well drained, either naturally or artificially, they would be first-class for successful orcharding. Sandy soils are not adapted to the apples as they do not possess or retain the fertility necessary for the best growth of the tree.

A soil intended for apples ought to be first tested with some annual crop such as corn or potatoes. If a good yield is obtained, it may be assumed that the ground is fit for the trees, if not, it should be kept under cultivation until it is in good condition.

FOR A WINTER OVERCOAT,

Or suit of clothes, see G. Schmidt, merchant tailor, 57 E. Berry St. Prices lowest. Fit guaranteed. 27tf

The pension agency at Knoxville, Tenn., has upon its rolls the name of the widow of one soldier of the revolution, and while there are no names of soldiers who served in the war of 1812, there are the names of the widows of more than 400 of them.

A perfect extract for the handkerchief and toilet and should at once be delicate and refreshing, stimulating and lasting. These qualities are combined in Satisfaction Bouquet. Try it.

William Owen Smith, who is to represent Hawaii at Washington during the coming session of congress, was born in Hawaii about fifty years ago. He is one of the most prominent and influential men in the islands.

Try The Sentinel Want Columns.

In Washing Paint

don't scrub it and wear off the surface. Use Gold Dust Washing Powder according to directions printed on every package and you will be pleased with the results and surprised at the saving in labor.

Send for free booklet—"Golden Rules for Housework"

THE N. K. FAIRBANK COMPANY
Chicago St. Louis New York Boston

HIS FEAR.

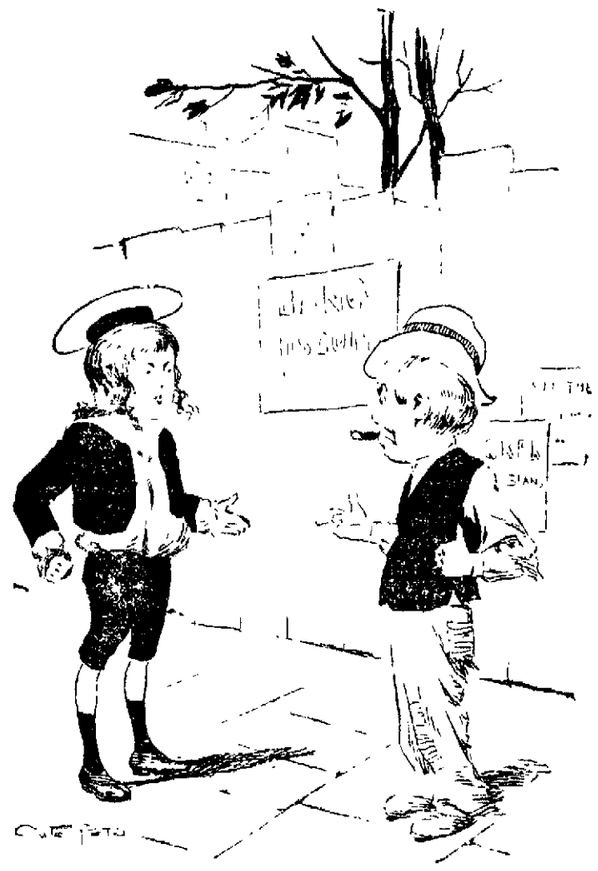

Chimmie Slugg—Say, kid, chase yer self now. De gang's comin', an' I'm 'fraid I'll lose prestige wit' 'em ef dey sees me playin' wit' youse.

Rutts—I see by de papers dat dey had a big hay crop in Kentucky.
Wraggs—Dat's good. I allus wuz used ter plenty of bed clothes.

AND THEN THERE WAS A ROW.

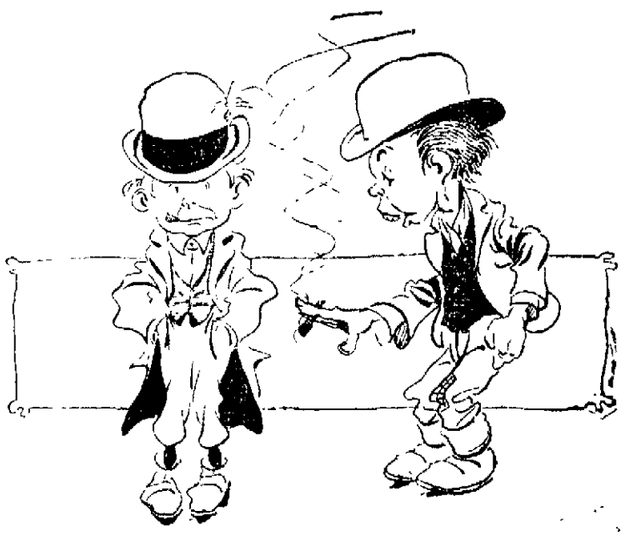

"I'm afraid de truant officer 'll ketch me."
"Truant officer? Don't youse mean de dog catcher?"

J. C. PELTIER,
Undertaker and Embalmer.
17 W. Wayne Street.

The exquisite and lasting odor of Satisfaction Bouquet recommends it to all lovers of fine perfumes.

MAUMEE STEAM AND HOT WATER HEATER COMPANY
of 38 Harrison St.,
are ready at all times to give you estimates on Heating and Ventilating your homes with steam and hot water heat. Also a full line of Pipe and Fittings.

Satisfaction Bouquet is a valuable and refined addition to any ladies' toilet.

BEST FOR THE BOWELS

If you haven't a regular, healthy movement of the bowels every day, you're sick, or will be. Keep your bowels open, and be well. Force, in the shape of violent physic or pill poison, is dangerous. The smoothest, easiest, most perfect way of keeping the bowels clear and clean is to take

CANDY CATHARTIC
Cascarets
TRADE MARK REGISTERED
REGULATE THE LIVER

Pleasant, Palatable, Potent, Taste Good, Do Good, Never Sicken, Weaken or Gripe, 10c, 25c, 50c. Write for free sample and booklet on health. Address Sterling Remedy Company, Chicago, Montreal, New York. 323

KEEP YOUR BLOOD CLEAN

Local and Climatic

CATARRH

Nothing but a local remedy or a change of climate will cure Catarrh. The Specific is Ely's Cream Balm.

It is quickly absorbed. Gives Relief at once. Opens and cleanses the Nasal Passages. Allays inflammation. Heals and Protects the Membrane. Restores the Senses of Taste and Smell. No Mercury. No Injurious drug. Regular size, 50 cents. Family Size, $1.00 at Druggist or by mail. ELY BROTHERS, 56 Warren Street, New York.

COLD IN HEAD

MONARCH Sewing Machine OIL.

For Sewing Machines, Typewriters, Fire Arms, etc. The Highest Grade. Get it from your dealer.

Baird Bros. & Co., Cleveland, O.

Let us send you a ton of COAL Or a load of GOOD WOOD.

GEO. H. KRUDOP, Cor. Francis & Hayden.

Both telephones 135. Prompt delivery our specialties. BLACKSMITH COAL.

LONGEVITY OF THE MULE.

A person that has seen a dead mule is a pretty rare object to find. Our premium book has several pages devoted to the matter of how long these animals live and also upon their superiority to the horse. On one page the book says: It was a common saying during the late war, "that mules never died." One mule has been in the service of the United States over twenty-five years, and at the recommendation of General Sherman has been retired and pensioned. Pliny gives an account of one that Grecian history made eighty years old, and though no longer used for labor, followed others that were carrying materials to build the Temple of Minerva at Athens, and seemed to wish to assist them. The people were so pleased with his conduct, that they ordered for him free egress to the public grain market.

Dr. Rees mentions two mules in England that were seventy years old. Another writer states that he saw a mule in the West Indies performing his task in a cane-mill that his owner said was forty years old. He adds that he owns a mare mule, twenty-five years old, that he has had in constant work for twenty-one years, and he could see no diminution of her powers. Another mule is reported on the eastern shore of Maryland "to be thirty-five years old, and yet as capable of labor as at any former period."

DIGESTIBILITY OF FODDERS.

From recent experiments the Illinois station concludes as follows: The composition of cow-pea ensilage corresponds very closely to that of clover hay, the important difference being in the higher percentage of fat found in the clover, but the digestibility of cowpea ensilage is so much greater that it furnishes an equal amount of fat, and much more protein and total energy than the clover hay. Soja bean ensilage resembles clover hay both in composition and digestibility. It furnishes an equal amount of protein, more fat, but less total energy than clover hay.

Both of these leguminous forage plants draw upon the free nitrogen of the air in an indirect way for a part of their food supply; their composition shows a high percentage of nitrogen, and they have great value for improving the soil.

Corn fodder and corn ensilage have about the same digestibility for total dry matter and furnish equal amounts of energy. The fodder furnishes more digestible carbohydrate extract, but the ensilage more of the other nutriments.

As compared with cowpeas and soja beans, the corn fodder and corn ensilage have much higher value for energy or fat production, but the cowpea ensilage and the soja bean ensilage are more valuable for animal growth or the production of milk.

More matches are used in the United Kingdom than in any other country in the world. It has been estimated that English people use an average of eight matches each person per day, and annually over 1,700,000,000,000 are burned.

TERRIBLE THORITE SHELLS

WAR DEPARTMENT ADOPTS NEW EXPLOSIVE.

What Is Known About the New Agent of Destruction—Is Safe and Is of Immense Power.

Washington, D. C., Nov. 22.—The war department's adoption of thorite is the military event of the year. Uncle Sam will see to it that no foreign power learns a jot as to its secret manufacture. These precautions alone attest that it is precious stuff. Its mysteries have been confided to only a handful of high military officers pledged to solemn secrecy.

Thorite has solved vexed problems racking the brains of our most skillful ordnance experts for five years or more. Uncle Sam during this time has scoured the earth for a man able to furnish him a highly explosive shell capable of accomplishing two things, viz.: (1) Alighting from a high power gun without danger of explosion from the shock in the breech of the weapon; (2) striking its mark without exploding from the force of impact, but at any desired time after impact.

It was during the past summer that Dr. Hiram P. Tuttle, a wizard from the far western city of Tacoma, Wash., journeyed to the national capital and made the proposition to the army's board of ordnance and fortifications that he prove his ability to furnish the desired article. Shortly afterward General Miles issued an order enforcing to the letter an old rule barring admittance to government tests. A few weeks later the mysterious wizard of the west did wondrous things up at Sandy Hook. The official adoption of thorite this week is the result.

That thorite could be fired with perfect safety and without possible danger to gun or gunner was readily demonstrated by numerous tests. It was fired by guns of numerous sizes by both black and smokeless powder. That intense heat brought in direct contact with it could not affect it in any way was proven by the inventor in a striking test. He heated a poker red hot and thrust it into a two-pound can of the explosive without any perceptible result. Other tests demonstrated that not even the pressure of the heaviest siege guns—40,000 pounds to the square inch—could affect it. A twelve-inch service shell charged with thirty nine pounds of thorite was fired from a huge sea-coast rifle. No fuse was fixed. The explosive shell withstood the enormous pressure caused by the explosion of 450 pounds of brown powder without uttering a sound or suffering any destruction. Had this shell been fused it could have been exploded exactly when it struck the water and the force of the explosion would have been sufficient to sink any heavily armored battleship in the vicinity.

Tests of the safety of other high explosives during the firing process have resulted disastrously at our various proving grounds. Several years ago a dynamite shell, fired from an experimental Dudley gun burst the breech of the weapon and hurled its fragments in every direction. General Miles and a delegation of officers that day had the narrowest escape of their lives, and it was regarded as a miracle that they were not all killed. During a test at the Indian Head proving ground a thirteen-inch gun was badly damaged by the explosion in its breech of 315 pounds of gun cotton. At another time a gun loaded with a fifteen-inch shell containing 230 pounds of the high explosive, emmensite, burst to splintereens. Such experiments with high explosives were discouraged for awhile by an accident in 1897 when a Gathman shell burst in the breech of a very valuable gun, badly damaging the weapon and the expensive hydraulic mount. The explosion tore up the railroad tracks at the proving round, destroyed one of the heavy bomb proofs used in the experiment and damaged property in the neighborhood. Fragments of the shell hurled a mile away fell in the river a short distance from a tug carrying experts witnessing the trial.

That this new element of warfare would not explode from the shock of impact, but would reap its hellish harvest of death at any other moment desired by the gunner, was proven in a more fascinating series of secret tests. Ten-inch shells filled with it were left without fuses necessary to its explosion and were fired entirely through huge chunks of Harveyized steel armorplate 4½ inches thick. Regardless of the terrific shock and tremendous friction these shells did not explode. In another trial, a large iron shell of 132 pounds weight and 7 inches in diameter was loaded with only 4 pounds of the new explosive and placed inside a square inclosure strongly built of steel. Connection was made by wire between the shell and an electric circuit. The purpose of the steel inclosure was to collect the flying pieces of the shell—in other words, to test its "fragmentary power." This power is necessarily an important consideration. The explosive capable of bursting its shell into the most pieces is the most destructive in warfare, since it endangers the greatest number of lives. An electric button was touched and after the explosion several men were delegated to gather the scraps of iron within the inclosure. They counted 20,000 visible fragments. To determine destructive power, shells which had been fused were fired from a 2½-inch Sims-Dudley gun down the beach at Sandy Hook. Great "craters" left in the sand were sufficient proof that thorite is as powerful as the strongest blasting gelatine.

Thorite shells can not possibly explode save by aid of a certain time fuse or detonator devised by the inventor. Indeed, this was the all-important fact brought out by the tests. In other words, it can be hammered and battered around during transportation and subjected to various temperatures, loaded in either can or shells. No accident can occur unless the detonator is attached and set. The new explosive, furthermore, needs no particular make of shell, but can be put in any. Another advantage is that its power does not weaken during long storage. Unlike any other high explosive, it will last for an indefinite period.

The adoption of thorite puts us upon an equality with France and England in respect to high explosives. It has been the brag of those two nations that they excel in ability to safely fire highly combustible shells with gunpowder. Lyddite, the English, and melenite, the French explosive, are practically the same. The British used lyddite in the Soudan, where it created great havoc in the ranks of the Khalifa. Our ordnance experts lately tested it in comparison with thorite, and it was found far less satisfactory. The deadliness of thorite will be all the more apparent when it is taken into consideration that last week General Joubert, the Boer commander-in-chief wrote to General White, the British commander, protesting against the use of lyddite, considered by the former as too severe for humane warfare.

SOUR MILK BEST.

Prof. W. W. Cooke finds that pigs do better on slightly soured milk, containing only lactic acid, than they do on sweet milk. He says the probable reason is found in the fact that when the milk sours the milk sugar is broken up in lactic acid, but this change takes place without any loss of solid matter. One particle of milk sugar merely absorbs some water and splits up into two parts of latic acid. Recent experiments in Germany seem to show conclusively that lactic acid, in common with several other vegetable acids, is digestive and has a real feeding value. Therefore the lactic acid being in the same quantity as the milk sugar, it is fair to presume that its feeding value would not be much reduced.

If milk is allowed to stand for many days this lactic acid breaks up into butyric acid and carbonic gas, the latter passing off and becoming certainly a dead loss. It could not be said from our experiments that skim-milk could be kept indefinitely and still not lose in feeding value, but it seems probable that there is no loss in feeding value in the first change of souring and lobbering.

As to why the sour skim-milk should have done better than the sweet skim milk w cannot tell, unless the answer is found in the greater relish with which it was eaten, or unless it is a fact that the acid during the hot weather helps by keeping the digestion of the pigs in a little better condition.

FLOWERS OF THE VELDT.

Up in the Transvaal, if a farmer cultivates flowers at all and all Poers are not as unappreciative of beauty as their detractors suggest, he almost always has on his stoep, or verandah, a couple of tubs containing plants of keitje perring. This is the gardenia of the commercial London buttonhole. The tuberose also flourishes amazingly in the open air with but the smallest attention and cultivation. The bulbs shoot up their three or four-foot stems, each bearing very sweet-smelling flowers, in an uncredibly short space of time.

In Pretoria roses are prolific in fact, most of the streets are bounded by rose hedges throughout their length, and they bloom with a frail, pink monthly rose blossom for three-quarters of the year. In public places, such as the Burghers' park, the profusison of roses, lilies, carnations and tuberoses is bewilderingly beautiful.

The wild orchids of Swaziland are famous. They are of at least twenty different kinds. They are extremely curious, and with a little care and extra heat they can be induced to develop into very wonderful plants.

Everything grows in the Transvaal if the trouble is taken to plant it. The soil being all virgin and naturally rich, the very smallest amount of attention is required.—London Daily Mail.

THE MARKETS.

Chicago, Nov. 22.—The strength of Liverpool was the factor at the opening of wheat today, initial prices being ⅛@¼c over yesterday's, December at 67¼@67⅜c and May at 71½@71⅝c. Trading was dull and figures for some time were unchanged from the opening to a shade higher. Northwest receipts were moderate, but larger than a year ago as the movement then was interrupted by a blizzard. Duluth and Minneapolis reported 634 cars, compared with 681 last week and 328 the corresponding day last year. Receipts here were 47 cars, 19 of contract grade. The strength of Liverpool was reported largely due to an improved spot demand.

The strength derived from Liverpool apparently was not enough to last the session through and though there was not late news of a pronounced bearish character considerable liquidation, chiefly of December, took place and the close was at the bottom, December ¼@⅜c under yesterday at 66⅞@67c and May ¼c lower at 71⅛c.

Corn was strong, opening a shade over yesterday, December at 32¾@32⅞c and May at 33⅛@33¾c. December advanced slowly to 33. The recent rains and predictions of more were factors in the strength, buying being accelerated, however, by the strength of wheat and of cables. Receipts here were 141 cars.

Oats were steady, influenced by the strength of corn, but trade was very light early. December opened a shade down at 23¼c and May a shade better at 24½c. There was some changing of December contracts for May.

Provisions were firm with grain, local shorts covering. Trade was light and hog prices a trifle lower. January pork opened 5c up at $9.57½, January lard unchanged at $5.15½ and January ribs a shade up at $4.97½.

THE CLOSE.

Prices at the close were as follows:

Wheat—Dec., 66⅞@67c; May, 71⅛c.

Corn—Nov., 32¾c; Dec., 32¾@32⅞c; Jan., 31⅞@32c; May, 33½c.

Oats—Nov., 23⅛@23¼c; Dec., 23⅛@23¼c; May, 24⅜c.

Pork—Nov., $8.05; Dec., $8.05; Jan., $9.50; May, $9.62½.

Lard—Nov., $4.87½; Dec., $4.87½; Jan., $5.10; May, $5.27½@5.30.

Ribs—Nov., $4.85; Dec., $4.85; Jan., $4.92½@4.95; May, $5.07½@5.10.

Flax—Cash N. W., $1.32; Cash S. W., $1.32; Dec., $1.31¼; May, $1.31.

CHICAGO LIVE STOCK.

Chicago, Nov. 22. Cattle—Receipts, 19,000; choice cattle strong, others shade lower; butchers stock about steady; feeders quiet; canners steady. Beeves, $4.40@6.90; cows, $3.00@4.40; heifers, $3.50@5.50; canners, $2.00@3.00; stockers and feeders, $3.00@4.65; Texas grass steers, $3.25@4.25; Texas fed beeves, $4.25@5.50; westerns, $4.00@5.70.

Hogs Receipts today, 36,000; tomorrow, 34,000; left over, 2,071. Market slow; shade lower. Mixed and butchers, $3.80@4.07½; good to choice heavy, $3.90@4.07½; rough heavy, $3.75@3.90; light, $3.80@4.05; bulk of sales, $3.95@4.00.

THE DAY ON WALL STREET.

New York, Nov. 22.—Prices of most stocks were higher at the opening, the widest changes being found amongst the industrials, but no change exceeded a fraction. A few prominent stocks were on the side of losses. Sugar, after opening up a fraction, fell below last night's price.

Business was fairly large, but the activity and strength were centered in special stocks. Gains of 1 to 2 points occurred in the Coalers, the New York Public Utilities, General Electric, Sugar and Steel Hoop. Evidence of support in Leather induced heavy covering, which lifted it 2¾ to 23. A number of the usually dormant stocks showed some improvement, but there was little of interest in the leading railways.

There was a general decline after 11 o'clock. The specialties bore the brunt of the selling, Sugar and Tennessee Coal losing 2 points and many others a point. Towards midday the general tone was better, but the dullness was pronounced. Realizations continued on a large scale in Wabash debentures. The bond market otherwise was irregular in tone.

Prices hardened after 2 o'clock, but the market continued narrow and spotty. Baltimore and Ohio rose an extreme ¾ and Sugar, after falling below 156, rallied sharply above 157. Buffalo, Rochester and Pittsburg jumped 3. Prices at some points eased off again in the late dealings. The closing was rather uneasy and irregular with small net gains the rule.

NEW YORK PRODUCE.

New York, Nov. 22.—Butter—Receipts, 3,352 pkgs; market strong; western creamery, 22@26½c; June creamery, 21@24¾c; factory, 15½@18c.

Cheese—Receipts, 3,202 pkgs; market firm; small September, 12½@12¾c; finest October, 12@12¼c; large fancy September, 12¼@12½c; large October finest, 12½c.

Eggs—Receipts, 6,729 pkgs; market quiet; western ungraded at mark, 14@20c.

Sugar — Raw, steady; refined, steady; crushed, 5 9-16c; powdered, 5¼c; granulated, 5 3-16c.

Coffee—Market firmer; No. 7, 6⅝@6¾c.

THE MONEY MARKET.

New York, Nov. 22.—Money on call firm at 7 per cent; prime mercantile paper, 5½@6 per cent; sterling exchange easy with actual business in bankers' bills at $4.85⅝@4.85¾ for demand and at $4.81⅜@4.81½ for 60 days; posted rates, $4.82½ and $4.87; commercial bills, $4.81½; silver certificates, 59@59½c; bar silver, 59c; Mexican dollars, 47½c.

THE BOND MARKET.

New York, Nov. 22.—Government bonds strong:

U. S. 2s registered..........101
U. S. 3s registered..........109⅛
U. S. 3s coupon..........109¼
U. S. 4s registered (new)..........132⅛
U. S. 4s coupon (new)..........132⅛
U. S. 4s registered (old)..........113
U. S. 4s coupon (old)..........113
U. S. 5s registered..........111
U. S. 5s coupon..........111

FORT WAYNE MARKETS.

(Corrected Weekly by S. Bash & Co.)

Fort Wayne, Ind., Nov. 22.—Flour—Spring Wheat, $4.40@4.60; winter, per bbl., $3.50@3.60; second class, $2.00@2.25; Graham, per sack, 30c

Wheat—70c.
Corn Meal—$1.00 cwt.
Corn Meal, Sifted—$1.25 cwt.
Oats—23c.
Rye—55c.
Corn—New, 23@24c.
Corn—Old, 28@30c.
Oil Meal—$1.25.
Flax Seed—$1.00@1.10.
Timothy Seed—$1.00@1.25
Clover Seed—$4.00@4.25.
Alsyke Clover Seed—$5.00@6.00.
Wool, Unwashed—19@20c.
Wool, Washed—22@24c lb.
Hides—Green, 8½@9c; salted, 10c
Calf Hides—Green, 11c.
Calf Hides—Salted, 12c.
Tallow—4@4¼c lb.
Butter—18@20c.
Best Jar Butter—12@15c.
Lard—4½@5c.
Eggs—18@20c.
Chickens—6½@7c.
Honey—15@18c.
Potatoes—28@32c.
Onions—New, 35@40c.
Cabbage—25@40c doz.
Beeswax—25@26c.
Feathers—Live geese, 40@45c.
Bran—Ton, $14.00.
Hay—Timothy, $11.00@12.00.
Hay—Clover, $6.00@7.00.
Shorts—$15.00.
Middling—Ton, $15.00.
Pork—On foot, $3.75@3.90.
Dressed Beef—Forequarters, 5½c.
Beef—Hindquarters, 7@7½c.

SEEING BY ELECTRICITY.

Information is brought to this city from Europe confirming the vague reports of an invention by a Pole by which the electric current may reproduce for the eye as it does for the ear by means of the telephone. In scientific circles in Great Britain there is intense interest in this apparatus, which is said to be quite as marvelous as that devised by Marconi for the transmission of intelligence by natural electric waves. The Pole reproduces at a distance a landscape, a building, or other visible objects with great fidelity.

The public, however, will not have any opportunity to witness this marvelous thing until after the French exposition is opened next spring. For after a report by eminent French scientists that the invention is all that the inventor claims for it, the French government has made a contract with the inventor to make exhibition of his apparatus and to reproduce landscape or other objects by means of the electric current, paying him for that service 6 million francs, and obliging him not to put the invention upon the market until after the Paris exposition is closed.—New York Letter.

A FELINE INEBRIATE.

In a Strand tavern, London, there is a cat which is habitually in a state of intoxication. For some time past this strange cat has watched the filling of the wine decanters at the bar, in order to secure any of the wine which might be spilled. As it often happens that a good deal of wine is lost thus in the course of the day, it is quite usual for pussy to be unable to walk straight when evening comes. The taste for strong drink has grown in this perverted animal to such an extent that, if she cannot get wine, which she still prefers, she satisfies her craving with sips of whisky, or any other spirits she is able to obtain.

Try The Sentinel Want Columns.

Subscribe for The Sentinel.

APPEARANCES ARE SOMETIMES DECEITFUL.

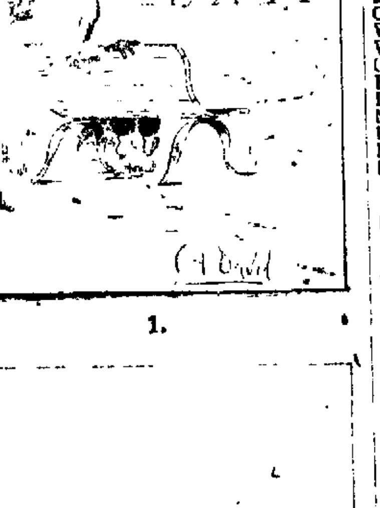

1.

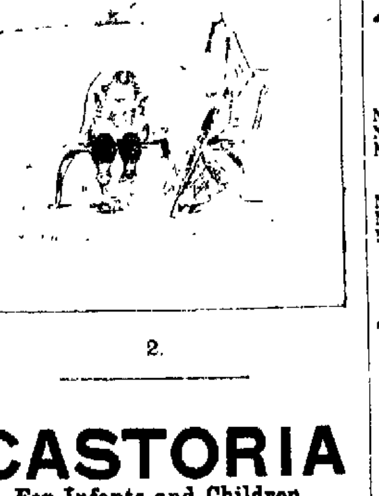

2.

CASTORIA

For Infants and Children.

The Kind You Have Always Bought

Bears the Signature of Chas. H. Fletcher.

Mothers be sure and use "Mrs. Winslow's Soothing Syrup" for your children while cutting teeth. It is the best remedy of all. May8tod&w

TO LOS ANGELES AND SOUTHERN CALIFORNIA.

Every Friday night, at 10:35 p. m., a through Tourist Car for Los Angeles and Southern California, leaves the Chicago, Milwaukee & St. Paul Railway Union Passenger Station, Chicago, via Omaha, Colorado Springs and Salt Lake City, for all points in Colorado, Utah, Nevada and California.

In addition to the regular Pullman porter, each car is accompanied by an intelligent, competent and courteous "courier," who will attend to the wants of passengers en route. This is an entirely new feature of tourist car service, and will be appreciated by families or by ladies traveling alone. Particular attention is paid to the care of children, who usually get weary on a long journey.

These tourist cars are sleeping cars supplied with all the accessories necessary to make the journey comfortable and pleasant, and the berth rate (each berth will accommodate two persons) is only $6.00 from Chicago to California. Ask the nearest ticket agent for a tourist car folder, or address E. G. Hayden, Traveling Passenger Agent, 135 The Arcade, Cleveland, O.

025-N8-2t-d6-20

Reliefs in sculpture of "Abraham Lincoln:" list price, $1.50 each; next Saturday only 25c each. Salesroom of Fort Wayne Statuary Co., No. 26 Calhoun St. 2016

Subscribe for The Sentinel.

Pennsylvania Lines.

The Pennsylvania Station. Trains Run by Central Time.

Valparaiso and Chicago	* 3 45 am	* 5 10 am
Plymouth and Chicago	* 3 45 am	* 7 35 pm
Chicago	* 5 10 am	* 9 17 pm
New York and Washington	* 5 20 am	* 3 40 am
Youngstown and Pittsburg	* 5 20 am	* 3 40 am
Mansfield and Lima		†11 55 am
Canton and Pittsburg		* 4 10 pm
Valparaiso and Chicago	† 7 30 am	†12 25 pm
Valparaiso and Chicago	†12 15 pm	†10 55 pm
Crestline and Pittsburg	†12 45 pm	* 3 35 am
Plymouth and Chicago	* 4 15 pm	
Lima and Crestline	† 8 30 am	† 7 15 pm
New York and Washington	* 7 45 pm	* 4 10 pm
Pittsburg & Philadelphia	* 7 45 pm	* 4 10 pm
New York and Washington	* 9 25 pm	* 5 02 am
Pittsburg & Philadelphia	* 9 25 pm	* 5 02 am

GRAND RAPIDS & INDIANA R. R.

In effect Oct. 1st, 1899.

NORTH BOUND.

*For Grand Rapids and north	2 20 a.m
† " " " "	8 50 a.m
† " " " "	4 25 p.m
†From Richmond arrives	8 40 a.m

SOUTH BOUND.

*For Richmond and Cincinnati	12 25 a.m
† " " "	7 15 a.m
† " " "	12 35 p.m
†From Grand Rapids arrives	7 00 p.m

*Daily †Daily except Sunday.

WABASH

Time Table Effective June 4, 1899. From Fort Wayne.

GOING EAST.

No. 2 Fast Eastern Express, daily	6 10 a m
No. 6 New England Fast Mail daily	11 55 a m
No. 24 Atlantic Express	7 00 p.m

GOING WEST.

No. 7 Kansas City Cannon Ball, daily	10 00 a.m
No. 5 Government Fast Mail, daily	5 42 p.m
No. 3 St. Louis Limited, daily	8 15 p.m

Telephone, Bell-Home No. 6.

ALL TRAINS DAILY.

THE FINDLAY, FT. WAYNE & WESTERN RAILWAY.

Effective Sep. 18th, 1899.

EAST BOUND.

Lv. Fort Wayne 7:05 a.m. arr. Findlay 9:50 a.m
arr. Toledo (via C. H. D.) 10:40 a.m
arr. Columbus (via. T. & O. C.) 2:05 p.m
arr. Cincinnati (via. C. H. D.) 4:55 p.m
Lv. Fort Wayne 3:20 p.m. arr. Findlay 6:00 p.m
arr. Toledo (via. C. H. & D.) 6:55 p.m
arr. Columbus (via T. & O. C.) 8:30 p.m

WEST BOUND.

Lv. Findlay 7:15 a.m. arr. Fort Wayne 9:50 a.m
" " 1:20 p.m. arr. Fort Wayne 4:00 p.m
" Columbus via T. & O. C.) arr Ft. W 4:00 p.m
All trains daily except Sunday.

Lake Shore & Michigan Southern Railway—Fort Wayne Branch.

SOUTHWARD.	ARRIVE
No. 462 Way Freight	2 50 p.m
No. 456 Cin Express and Mail	10 50 a.m
No. 410 Detroit and Ind'pls Express.	3 50 p.m

NORTHWARD.	DEPART
No. 462 Way Freight	8 55 a.m
No. 456 Through Express & Mail	11 45 a.m
No. 410 Detroit and Ind'pls Express	4 40 p.m

L. E. & W. TIME TABLE.

SOUTH.

No. 41 leaves (except Sunday)	7 10 a.m
No. 48 daily	4 15 p.m
No. 171 Local Freight	5 30 a.m

NORTH.

No. 40 arrives daily	11 40 a.m
No. 42 (daily except Sunday)	10 25 p.m
No. 170 Local Freight	4 40 p.m

We Have Cured

BLOOD POISON

Primary, Secondary or Tertiary BLOOD POISON permanently in 15 to 35 days. You can be treated at home for same price under same guarantee. If you prefer to come here we will contract to pay railroad fare and hotel bills, and no charge if we fail to cure. If you have taken mercury, iodine potash, and still have aches and pains, Mucous Patches in mouth, Sore Throat, Pimples, Copper-colored spots, Ulcers on any part of the body, Hair or Eyebrows falling out, it is this secondary Blood Poison we guarantee to cure. We solicit the most obstinate cases, and challenge the world for a case we cannot cure. This disease has always baffled the skill of the most eminent physicians. $500,000 capital behind our unconditional guarantee. Absolute proofs sent sealed on application. Address COOK REMEDY CO., 340 Masonic Temple, CHICAGO, ILL.

Office Phone 261 Residence Phone 1047.

Robert Spice,

PLUMBER, STEAM and GAS FITTER.

48 W. MAIN STREET.

ALL

AFFLICTED WITH COUGH of LONG standing, resulting from la-grippe or weak lungs, or hemorrhage should try my cough and lung syrup, an Indian remedy, made of roots and herbs. It has never been known to fail. Call at 35 Fairfield Avenue. 25-1mo.

NewspaperARCHIVE.com

WEATHER INDICATIONS.

SHOWERS TONIGHT AND PROBABLY THURSDAY.

The Fort Wayne Sentinel

An Evening Paper with Associated Press Dispatches and All the News for Ten Cents Per Week.

ESTABLISHED 1833. FORT WAYNE, IND., WEDNESDAY, NOV. 22, 1899. PRICE TWO CENTS.

AGUINALDO A FOX

FILIPINO LEADER SEEMS TO HAVE ESCAPED.

YOUNG FAR ON THE TRAIL

AGUINALDO IN SAN FABIAN LAST FRIDAY.

SMALL PARTY WAS WITH HIM

ORGANIZED RESISTANCE IS ABOUT ENDED.

Manila, Nov. 22.—12:55 p. m.—General Young reports that Aguinaldo, with a party of 200, including some women and a few carts, passed Aringay, on the coast between San Fabian and San Fernando, in the province of Union, on Friday, Nov. 17. The general adds that Aguinaldo probably intended to strike inland through the Binqua mountains towards Buyomahong, in the province of Nueva Vizcaya. General Young, with cavalry and Maccabebees, is pursuing the Filipino leader, part of the American force taking the direction of San Fernando. In a fight with Aguinaldo's rear guard at Aringay one Maccabebee was wounded and the insurgents retreated. Their loss is unknown.

HAS PROBABLY ESCAPED.

New York, Nov. 22.—A dispatch to the Herald from Manila says:

The opinion of many military men and of resident foreigners is that Aguinaldo has probably escaped by changing the seat of war into the northern part of the island. They think he has taken a considerable army with him. This, if true, will necessitate a new series of operations on our part and Aguinaldo has gained a temporary strategic advantage. Those holding this view point out the fact that the insurgents never intended to hold the alleged capital at Tarlac as a permanent capital, as it was only slightly fortified. They also claim that the railroad being left intact, while rolling stock was destroyed, indicates that a rapid retreat was made some time back.

This retreat must have been accomplished at the time Lawton began his San Isidro movement. Therefore the insurgents have had time to move out their principal supplies and munitions. It is also a fact that our circle of traps has been closed so far without material resistance, except in the regions of escape to the north, near Wheaton's column.

The captured supplies, too, have proved insignificant compared with those that would be required. Aguinaldo's supposed army in this valley was estimated at from ten thousand to twenty thousand. Their known large quantities of artillery are still unaccounted for.

The opinions of General Otis and General Schwan differ somewhat from this view. They say today that they do not know whether or not Aguinaldo, whose army has escaped into the tobacco valley to the north, has escaped. If so, they doubt whether he has escaped with any considerable force. They believe that Aguinaldo himself has gone. They also believe that a considerable number of the insurgent force is scattered in small bands within our lines as amigos.

Generals Otis and Schwan think that within twenty-four hours we will control the Manila-Dagupan valley. The occupation of the territory is now more of a mercantile than a military problem.

General Otis says that the railroad repairs will be pushed. New rails will be laid and the bridges raised. The railroad will be operated throughout in a short time.

The general opinion here is that we gained a tremendous advantage over the insurgents. It is impossible to say how large a force Aguinaldo has been able to hold together, or whether, after the loss of the railroad, people in the north will support him. This whole movement has shown the advantage of cavalry for expeditious operations in the Philippines. The fall campaign has been remarkably vigorous.

It is believed here that Aguinaldo's retreat to the north in no way affects the confronting insurgent force south of Manila.

GYMNASTIC ENTERTAINMENT.

At Masonic Temple this evening the Fort Wayne Turn Verein will give a grand gymnastic entertainment and a program of unusual excellence has been arranged. There are fourteen numbers on the program, plentifully interspersed with music. The gymnastic exercises will include calisthenics, exercises on the side horse, with the iron wand, on the swinging rings, on the parallel bars and horizontal bars, foil fencing, Indian club swinging, pyramids, wrestling and marble groups. All the classes of the society will participate—boys' class, junior class and ladies' class, as well as the active members. The turners will make the evening a most enjoyable one to all who attend.

TO BE BURIED AT CHICAGO.

The remains of the late Captain C. F. Hettler, purchasing agent of the Pennsylvania company, which now repose in the receiving vault in Lindenwood cemetery, will be taken to Chicago next week for interment. It is understood that this was the wish of Mr. Hettler. Herman Hettler, the only son of the deceased, resides in Chicago.

ENGINEER KILLED IN WRECK

COLLISION ON THE BALTIMORE AND OHIO ROAD.

Double Header Passenger Train Rams a Freight Train at McCool's Station, Ind.

Chicago, Nov. 22.—West bound passenger train No. 5, on the Baltimore and Ohio road, ran into the rear end of a west bound freight train early today, near McCool's Station, Ind., while running at a high rate of speed, causing a bad wreck, killing Engineer Bradford, of the passenger train, and injuring Engineer Sarber an dtwo firemen.

The accident occurred during a dense fog. The passenger train was drawn by two engines. Engineer Bradford, who was killed, was on the second engine, while Engineer Sarber was at the throttle of the first engine. No one was hurt on the freight train.

Both passenger engines, two postal cars and three express cars were derailed and thrown into the ditch. The officials of the company state that no passengers were injured. The road is still blocked and will probably not be cleared until late this afternoon.

ROOSEVELT WOULD SIGN IT.

New York, Nov. 22.—Governor Roosevelt and Senator T. C. Platt had a conference today on the proposed state constabulary bill by which control of the police in cities of the first and second-class is to be vested in a commission appointed by the governor. After the conference it was reported that the governor had agreed to sign the measure if it were passed by the legislature by a good majority. Should the proposed bill become a law it would take from the municipal authorities and give to the state government full control of the police forces of New York city, Buffalo, Rochester, Troy, Albany and Syracuse. The total number of policemen in Greater New York is 7,485.

TO HONOR A PAIR OF HEROES.

Chicago, Nov. 22.—A meeting of those interested in honoring Gen. Joseph Wheeler and Gen. Fitzhugh Lee was held in the parlors of the Auditorium hotel. Miss Anne Marie Debeck presided. An appeal, addressed to the women of the country, asking their aid in the project, was issued. Swords are to be presented to both officers and congress will be asked to create two additional major generals in the regular army, to which Generals Wheeler and Lee may be appointed.

LOVING CUP FOR SCHLEY.

New York, Nov. 22.—A solid silver loving cup was received at Tompkinsville, Staten Island, today for Rear Admiral Winfield Scott Schley. It came from the citzens of St. Louis and was sent out to the admiral's flagship, the Chicago, which is lying off the government anchorage.

TURBINE BOAT A SUCCESS.

London, Nov. 22.—The preliminary trial of the turbine torpedo boat Viper took place today and was successful. She developed a speed of thirty-two knots. The official trials will follow in a few days.

IN HONOR OF HOBART.

London, Nov. 22.—The flag over the United States embassy here today was half-masted as a tribute of respect to the late Garret A. Hobart, vice-president of the United States.

Mrs. William Kaylor is seriously ill at her home on West Washington street.

HOBART FUNERAL.

OBSEQUIES TO TAKE PLACE SATURDAY.

THE PRESIDENT TO ATTEND

THE VICE PRESIDENT LEFT A LARGE ESTATE.

VALUE IS SEVERAL MILLIONS

LIFE INSURANCE AMOUNTS TO $350,000.

Paterson, N. J., Nov. 22.—Mrs. Hobart, who had been worn out by her long vigil at the bedside of her late husband, the vice president, was feeling so much better today that she was able to assist Attorney General Griggs, her husband's law partner, Albert A. Wilcox, and Private Secretary Evans in the preparation for the funeral of Mr. Hobart Saturday afternoon. The attorney general informed the family today that President McKinley would attend the funeral.

The public funeral services will be conducted by the Rev. Dr. David Magee, pastor of the Church of the Redeemer (Presbyterian,) and the interment will be in Cedar Lawn cemetery.

The remains will be in a solid quarter oak casket with plain silver trimmings. The following inscription will appear on a silver plate:

1844.
Garrett A. Hobart.
1899.

President McKinley and the members of his cabinet, together with the judges of the United States supreme court and other distinguished officials at Washington, will arrive in Paterson on a special train at about noon on Saturday. They will be received at the railroad station by a delegation of officials and prominent citizens of Paterson and places in New Jersey.

Attorney General Griggs, who has charge of the funeral arrangements in behalf of the government, it is expected, will announce the names of the pall bearers sometime today.

Many buildings in the city have been draped with black and during the funeral on Saturday business will be generally suspended.

Several organizations with which Vice President Hobart was connected passed appropriate resolutions regarding his death. Among these were the Paterson Savings institution, Paterson Silk association and a number of railroad corporations. The park commissioners also took similar action, and the freeholders of Passaic county will hold a special meeting tonight for the same purpose.

During the day telegraph messengers frequently arrived at Carroll Hall with messages of condolence to Mrs. Hobart from prominent persons in this and other counties. Private Secretary Evans did not make public the contents of these messages.

A meeting of the Bar association of Passaic county was held at the city hall today and a committee of six was appointed to represent the lawyers of the county at the funeral. The association passed resolutions of sympathy.

Regarding Mr. Hobart's wealth, it is related that shortly after the election of 1896, in reply to questions by friends, he said that he could only give a guess; that he was connected with a great many concerns and a director in over sixty. If his stock could be disposed of for what it was worth, he thought it would bring between two and three million dollars, while at a sacrifice sale it would not amount to half that.

The life insurance policies of Vice President Hobart's life aggregated about $350,000. One company alone had issued a policy on his life for $100,000.

TO ATTEND THE FUNERAL.

Washington, Nov. 22.—The diplomatic body in Washington is not to be formally invited to attend the funeral of the late Vice President Hobart, a study of the precedents in such cases being against the invitations. They will receive each a simple note announcing the demise of Mr. Hobart.

Orders will go out today from the navy department to the commanding officers of the naval stations at home and abroad to observe the formalities indicated in the president's proclamation of yesterday, respecting the deceased official.

The sergeant at arms of the senate has received notice from the following senators who will attend the funeral, meeting for that purpose at the Fifth Avenue hotel, New York, on Saturday morning:

Aldrich, Allison, Bacon, Baker, Berry, Beveridge, Burrows, Clark, of Wyoming; Clark, of Montana; Cockrell, Culbertson, Daniel, Depew, Fairbanks, Foraker, Foster, Frye, Gallinger Hale, Hanna, Hansbrough, Harris, Hawley, Heitfeld, Hoar, Jones, of Arkansas; Jones, of Nevada; Kean, Kenny, Kyle, Lindsay, Lodge, McComas, McLaurin, McMillan, Martin, Mason, Penrose, Platt, of Connecticut; Proctor, Ross, Scott, Sewell, Spooner, Taliafro, Tillman, Wetmore and Wolcott.

Of the senators so far heard from who cannot attend, Messrs. Bate, Hayward, Mallory, Vest and Warren are sick. Some others may be added to the list between now and Saturday.

Owing to the difficulty of reaching the house members, the list so far made up is only partial and will take some time to complete.

THE PALL BEARERS.

The pall bearers selected on the part of the senate are: Senators Sewell, Kean, Frye, Fairbanks, Hanna, McMillan, Cockrell and Daniel. The house pall bearers will be designated by Mrs. Hobart and have not yet been named. The present understanding is that all the members of the United States supreme court, with the possible exception of Justice White, will attend. Mr. White is ill and probably will be compelled to remain in Washington.

FROM THE HOUSE.

Following is a list of members of the house, selected to attend the funeral:

Representatives Henderson, Joy, Brossius, Livingstone, Meyer, Hepburn, Ball, Kleberg, Rixey, Cushman Burnham, Boutelle, Robinson, Long, Gillett, Morris, Clark, Mercer, Loudenslager, Gardner, Howell, Salmon, Stewart, Parker, Daly, Fowler, Ketcham, McClellan, Bingham, Sibley, Dalzell, Adams, Brownlow, Alexander, White, Robbins, Davis, Burke, Spaldin, Benton, Showalter, Clayton and Jones.

Orders have been sent to General Otis, in the Philippines, and General Brooke, in Cuba, and General Davis, in Porto Rico, to have flags at all garrisons half-masted on Saturday, the day of the funeral of Vice President Hobart.

TROUBLE WAS EXAGGERATED

NO RACE WAR IS IN PROGRESS AT RINGGOLD, TEXAS.

Collision Between Colored Regulars and Whites Said to be a Mere Drunken Border Row.

Washington, Nov. 22.—At the war department it is stated that the information received from the department of Texas is to the effect that the trouble at Fort Ringgold is nothing more than a drunken border row and the belief is expressed that its has been exaggerated as to its proportions.

The secretary of war has sent a dispatch to Governor Sayers in reply to the demand for the removal of the trops, saying that the department had already taken measures to preserve peace and resore order. It is not now the present intention of the war department to remove the troops from Ringgold, as it is believed that the difficulties can be corrected without any such action. It is quite likely that some more experienced officer will be sent to command at Ringgold.

The war department received the following telegram later in the day:

"Austin, Texas, Nov. 22.—Secretary of War, Washington: Telegram received. Have just received telegram from sheriff, who says he has had a conference with commanding officer at Ringgold, and that everything is quiet. He is quite certain there will be no further trouble.

"Joseph B. Sayers,
"Governor of Texas."

Clerk A. M. Schmidt, of the board of works, has granted a permit to J. C. Hess to move a store building from lot No. 36, Skinner's addition, to lot No. 37, McLachlan's addition. Elmore Biller has also been granted a permit to erect a residence on lot No. 60, Ormiston's addition; cost, $750.

Miss Emma Guenther was pleasantly surprised Monday evening by a number of her young lady friends. Games and music were the features of the evening, and at 12 o'clock a fine three-course supper was served. Miss Guenther was the recipient of many beautiful presents.

BOERS NOW HOLD

RAILROAD FROM ESTCOURT TO THE MOOI RIVER.

BRITISH ADVANCE BLOCKED

NEED OF CAVALRY IS FELT MORE THAN EVER.

BOER FORCES TOO MOBILE

RAPID MOVEMENTS PUZZLING THE BRITISH.

London, Nov. 22.—There has, apparently been no communication with Estcourt, Natal, since noon, Tuesday, and the Boers now control the railroad thence to the Mooi river.

Consequently momentous developments may be expected at any time. The Boers, it seems, are swarming southward. Large bodies of them are reported all around Estcourt and parties of Boers appear to be threatening Pietermaritzburg. The Boers encamped at Highlands station are well supplied with artillery and all evidence tends to show that the various Boer forces are being largely increased by accessions from the disaffected Cape burghers.

The serious deficiency in cavalry is being felt by the British, who are unable to keep in touch with the mobile Boer forces, whose presence is hardly reported before they are lost sight of, only to reappear at another vital point along the line of communication. General Hildyard's force, anchored at Estcourt by the naval guns, can do little but await an attack, until General Clery's column is capable of taking the field.

According to a Cape Town dispatch, General Metheun's division left Orange river and reached Witteputq, half way to Belmont, yesterday, and advices from Orange river today show that the Boers occupy Belmont in force and that the neighboring hills are crowned with Boer cannon.

A patrol of Lanciers, which has returned to Orange river, came unexpectedly on two Boer langers. Three shrapnel shells burst close to the Lanciers, who, however, were unharmed.

The British transport Kildonan Castle, said to be the largest transport in the world, which left Southampton November 4 with 3,000 men, their kits, weapons, machine guns, ammunition, balloons, wagons, pontoons, etc., arrived at Cape Town this morning. About 15,000 of General Buller's army corps have now arrived.

The transport Nubia, with the first battalion of the Scots guards, has sailed from Cape Town for Durban. The transport Carinthia arrived at Cape Town yesterday. Advices from Cape Town say Mr. Collet, the correspondent of the London Daily Graphic, who was arrested by the Boers while conveying a message from Mr. Schreiner, the premier of Cape Colony, to President Steyn, of the Orange Free State, and who was taken to Bloemfontein, has been released and sent back with President Steyn's reply.

It is reported that Mr. Hoffmeyer, the Afrikander leader, has taken an important step in the hope of hastening the close of the war. He is said to have charged Mr. Sauer, the minister of public works, to get in touch with the Free State forces in an endeavor to arrange that the Boers shall apply for an armistice. The ostensible object of Mr. Sauer's trip is to induce his constituents at Aliwal North to remain passive.

Boer requisitioning of men and supplies proceeds briskly on the northern border of Cape Colony, but General Gatacre hopses soon to be in a position to push the Free Staters back within their own borders.

The reoccupation of Naauwpoort by the British is the first step in this direction, but strong forces of Boers are lanagered at Colesburg and threaten a further immediate advance from there.

TELEGRAPH LINES CUT.

Durban, Natal, Nov. 22.—A dispatch from the Mooi river says the telegraph line was cut Tuesday evening near Highlands station. The dispatch adds that the railroad station is in the possession of a large force of Boers encamped near Mitchesons Cuming.

A train bound to Estcourt returned. It only got a mile and a half northward of the Highlands station.

The Natal Studims' farm has been raided and 300 blooded horses, valued at £15,000, have been captured.

A PUBLIC MEETING.

A public meeting of the Associated Charities will be held at the First Baptist church Sunday afternoon at 3 o'clock. An address appropriate to the occasion will be made and brief reports given of the charitable work in the city. The program will be interspersed with vocal selections, rendered by some of the best talent of the city. The exercises will be brief and interesting and everybody is most cordially invited.

WON FIRST PRIZE.

The handsome, large St. Bernard dog owned by Lorenze Haiber, the High street grocer, was awarded first prize at the Broklyn dog show this week in competition with some of the most famous animals in the country and of course Mr. Haiber is highly gratified. The animal arrived home this morning.

HOUSE GOES DOWN THE LINE

THE DEWEY HOME PASSING ON AROUND THE FAMILY.

Mrs. George Dewey, Sr., Transfers the Property to George Dewey, Jr., the Admiral's Son.

Washington, Nov. 22.—The deed transferring the Dewey home from Admiral and Mrs. Dewey to the admiral's son George was recorded in the office of the recorder of deeds today. A life interest in the property is reserved by Admiral Dewey and his wife in the following provision:

"Subject, however, to this express reservation, that the parties of the first part do hereby expressly reserve to themselves and to each of them during the period of their natural lives, respectively, a life interest in and to the premises herein described which interest in case of the death of either of the parties to revert to the other."

The instrument bears date of November 14, the same date borne for the deed from Admiral Dewey to Lieutenant Crawford and from Lieutenant Crawford to Mrs. Dewey.

NON-PARTISAN W. C. T. U.

Pittsburg, Pa., Nov. 22.—The non-partisan W. C. T. U. at today's session appointed a committee to revise the national constitution and decided to have an exhibit at the Paris exhibition. The question of a reunion with the W. C. T. U. is held in abeyance, pending the arrival of a letter from Mrs. L. M. N. Stevens, of Chicago, president of the latter organization. Mrs. H. N. Ingham, president of the non-partisans, received a telegram from President Stevens that an important letter had been mailed and it is expected this afternoon the matter of a reunion of the two factions will be considered.

CHOSE A TREASURER.

William Stephan, chief draughtsman for the Pennsylvania company, succeeds the late Capt. C. F. Hettler as treasurer of the Fort Wayne Building and Loan association, a position held by Captain Hettler from the organization of the association until his death. Mr. Stephan was elected to the position at the meeting of the directors Tuesday evening. The office is quite an important one, as it involves the custody of a large fund. The monthly receipts of the association are over $4,000.

To accept the treasurership Mr. Stephan was obliged to resign as director and Martin A. Custer was elected to that office.

INJURED AT CINCINNATI.

Deputy Postmaster E. L. Craw this morning received word that his son, George Craw, was painfully injured in jumping from a street car at Cincinnati Tuesday. The car on which Mr. Craw was riding was ascending a sharp incline in the street, when a car ahead got beyond control and came down upon the rear car with fearful velocity. The force of the shock threw the passengers to the floor and both cars continued the mad race down the incline. A sharp curve was just ahead of them and fearing the cars would dash over an embankment, the passengers jumped, nearly all sustaining some injury. Mr. Craw was painfully hurt about the back and will be laid up for some time.

CLASS IS SMALL.

A civil service examination for the positions of clerk and carrier of the Fort Wayne postoffice is being held at the government building today, but the class is a small one, only eight applicants presenting themselves. Secretary Hess is conducting the examinations.

MORE SMALL-POX

FOUR ADDITIONAL CARDS ARE NEEDED IN SCIPIO.

ARE FEARS OF AN EPIDEMIC

TELEPHONE MESSAGE BRINGS THE NEWS TO CITY.

HOUSES TO BE QUARANTINED

EXPECT REPORT THURSDAY FROM DR. LOMAS.

There are several more cases of small pox reported in Scipio township, near the home of Major Eager, who has been so seriously ill with the dread disease for several days. Dr. Carl Proegler, secretary of the county board of health, this morning received a telephone message from Acting Sanitary Officer Henninger, who is enforcing quarantine in the neighborhood, requesting that four more small pox cards be sent to him at once.

"This means," said Dr. Proegler to The Sentinel this morning, "that there are cases of small pox in four more families. The sanitary officer did not enter into any detailed explanation. I will send Sanitary Officer Brokaw to Scipio Thursday morning and he will bring back in a jar of formaldehyde a report from Dr. Lomas, who is treating the cases in the vicinity. After I have read this report I will make arrangements to go out and see the patients myself."

Dr. Proegler may be compelled to enforce even stricter quarantine than has been attempted up to this time. He says he is determined to prevent a spread of the disease, but as so many persons were exposed before the Eager cases were properly diagnosed, he fears that there will be many more cases reported within the next few days.

Even the skeptics, who have insisted that there was no small pox hereabouts, admit that some infectious disease is prevalent in Scipio township and do not disapprove of the health authorities' efforts to prevent its spread.

Dr. Proegler will consult with the county commissioners before he goes to see the cases.

MR. SEANEY'S NEW BOOK.

Ora Seaney, the man milliner, is the author of a new book entitled, "Artistic Millinery," which has just been brought out by the Glenn Publishing company, of Chicago. It is a treatise for the milliner and includes a history of millinery and voluminous hints, helps and instructions in the millinery art of today. It is a handsomely bound volume of 150 pages, bound in cloth, profusely illustrated and printed in colors. The first edition of the work has already been exhausted and its sale promises to be quite extensive. Mr. Seaney has written three other books on the subject—"The Art in Millinery," in 1890; "Fall Styles," in 1891, and "Seaney's Sayings," in 1892.

OFFICERS INSTALLED.

Officers of Lincoln commandery No. 8, K. T., have been installed by S. M. Raines, deputy grand commander for Kentucky and Indiana. The roster of officers is as follows: Eminent commander, W. H. Brown; generalissimo, I. E. Jones; captain general, James Wright; prelate, W. M. Simpson; senior warden, Robert Young; treasurer, D. Wallace; recorder, J. A. Black; standard bearer, C. R. Raines; sentinel, S. Raines; warder, F. H. Adams; captain of guard, J. Brown.

GONE TO DANVILLE.

Hiram Dingman, an aged veteran who served through the civil war as a member of the Tenth Indiana battery, left Tuesday for Danville, Ill., where he has been admitted to the new national soldiers' home at that place. All the Indiana homes are filled and this is the first admission to the Danville home from Fort Wayne. Mr. Dingman was born and reared in Allen county and is quite well known.

Mrs. J. B. Fonner is in receipt of a letter from her husband, Lieutenant Fonner, who is en route to Manila with the Thirty-first regiment. The letter was written from Honolulu and states that the lieutenant is well, though the journey was a rough one, and all were seasick. They are on the transport Manuense and during their stay in Honolulu attended an amateur minstrel performance. Lieutenant Fonner is pleased with his army experience.

DEWEY!

The most complete up-to-date market in the city.

Everything New, And Prices Right.

Package and Loose Coffee, 10c up.
Fancy Cape Cod Cranberries, 6c qt.
Uncle Jerry's Pancake and Buckwheat Flour, 2-lb. package, 10c.
Crystal Drip Syrup, 25c gal.
Nice Large Onions, 12½c peck.
Poultry, dressed to order.
We sell first-class goods at bottom prices.

The Dewey Grocery Co.,
66 E. COLUMBIA ST.
ZELT & DIDIER,
Home 'phone 482. Managers.

Loaded Shells
IN BOTH
Smokeless
AND
Hazard Powder.

We always carry the largest assortment of

Pocket and Table Cutlery, Razors, Shears, Razor Strops, HARDWARE.

F. M. SMITH & CO.,
22 CALHOUN ST.
'Phone 204.

Warmest in Town.
SEE THEM IN OUR WINDOW.
Winter Weight Underwear (All-Wool)
50c A Garment

WM. MEYER & BRO.,
84 Calhoun Street.

$10, $20, $50, $100.00 LOANS MADE
on any amount you may wish on your furniture, pianos, horses and wagons, carriages or other like security on easy payments. Everything is left in your possession and you have the use of both. Money and Goods. Persons momentarily embarrassed who desire above everything else to avoid publicity are the ones we desire especially to serve. All our dealings are confidential, upright and courteous. You get the full amount of the loan.
No charges taken out in advance.
Loans also made to salaried people holding permanent positions with responsible and well established concerns or corporations without endorsement. We will cheerfully give any further information on calling at our office.
Do not fail to call before you borrow, for we will surely save you money. It pays to borrow of US.
Indiana Mortgage Loan Co.,
Room 3, Arcade, upstairs. Open Saturday evenings from 7 to 8:30.

W. C. CLEARY,
MERCANT TAILOR.
A fine line of fancy Suitings. Call and see my line of $20.00 Full Suit.
NO. 11 W. WASHINGTON ST.
18-tf

W. W. Mungen,
DENTIST,
Announces the removal of his dentist parlors from No. 2 East Columbia street to his residence,
57 WEST WAYNE ST.
30-d&w-tf

The Bortoli Co.,
Dealers in
Marble, Mosaic and Tiles.
Cincinnati, Toledo Branch, 1010 Monroe St.
SILVER MEDALS:
San Francisco, 1893. Atlanta, Ga., 1895. Toledo, O.

THE COURT NEWS.

NO NEW TRIAL IN THE SHIRLEY CITY CASE.

MOTION WAS OVERRULED

ORDER FOR EXAMINATION OF DEFENDANTS IN.

THE DISLER DAMAGE SUIT

CASE OF REAMER VS. HILKER SET FOR JAN. 3.

In the superior court Judge Vesey has overruled the motion of defense for a new trial in the case of Maumee school township vs. the town of Shirley City et al. He also overruled the motion for a venire de nova. Judge Colerick, attorney for the defense, asked the court to state other and different conclusions of law on the facts and it may be some time before the case is finally disposed of. It had been hoped that a settlement would be reached between the principals to the suit, and it may be possible to yet settle.

THE DISLER CASES.

In the case of Charlotte Disler vs. Samuel and Catherine Disler for $5,000 damages for alleged alienation of husband's affections, Judge Vesey this morning ordered the defendants to be examined on November 27 at 9 a. m. in the law office of Colerick & Thomas. The defendants are in the city today and an effort is being made to settle.

E. V. & Frank A. Emrick have filed a complaint for divorce in which William S. P. Disler is plaintiff and Charlotte Disler is defendant. The plaintiff is the young man whose affections it is alleged have been alienated.

HILKER DAMAGE SUIT.

In the superior court Judge Vesey has set the damage case of Minnie William Hilker for trial January 3, 1900. As this date comes in vacation, Judge Vesey will fix another date for the trial before the end of the November term of court.

ANOTHER DIVORCE CASE.

Henry H. Herd, through his attorneys, Ryan & Ryan, has filed suit for divorce from Emma Herd, alleging abandonment. The complaint says the couple were married August 23, 1873, and lived together until September 23, 1897, when the defendant abandoned plaintiff and they have not since lived together.

COURT HOUSE FURNITURE.

The bids for the furniture to be placed in the new court house will be opened tomorrow and already there are a dozen or more representatives of furniture manufactories in the city. All have models made from plans submitted by Architect Tolan and these models are being placed in the new court house, where they will be viewed by the county commissioners.

FILES AN ANSWER.

Attorneys Dawson and Aiken and Hon. W. G. Colerick have filed an answer to two paragraphs in the case of the city of Fort Wayne vs. A. J. Rauch, a suit to test the vehicle ordinance. The defendant claims that the law is unconstitutional because it provides for unequal taxation and provides for class taxation, discriminating against one class in favor of another, and is a double tax, an advalorum tax having been assessed for the same purpose on the same property.

NOTES.

Th case of Reynolds Bros. vs. W. C. Rastetter et al. will come up for trial in the Whitley county court before Judge Adair Friday morning. The case was tried before Dawson and plaintiffs secured a verdict for $500. A new trial was granted and the case sent to Whitley county on a change of venue. W. & E. Leonard, of this city, and T. R. Marshall, of Columbia City, represent plaintiffs and Zollars & Worden and R. B. Dreibelbiss are defendants' attorneys.

The case of Michael Deuehy vs. Henrietta F. Thompson et al. has been set for re-trial on Friday, Nov. 24. H. C. Hanna and J. B. Harper decline to try the case and Judge Vesey may again hear the evidence.

Francis Chauvey has sued Andrew Little for $80 alleged to be due on notes. Ryan & Ryan are plaintiff's attorneys.

The case of Henry Lubrman vs. Henry Brudi et al is on trial before Judge O'Rourke and a jury. It is an appeal from a Justice court. Plaintiff's horse was injured in a collision with one of Brudi's ice wagons and he asks for $220 damages.

In the case of the Central Ohio Paper company vs. Bates, judgment was rendered for plaintiff in the sum of $196.50; John George Strodel was given judgment against E. B. Smith for $311.42, and Anthony Wenzel was given judgment for $100 against Louis Diether et al.

Annie Grieb has qualified as administratrix of the estate of John Grieb.

William Nelson files his final report in the matter of the last will of Samuel Grill.

In the circuit court this afternoon Jacob R. Brockerman commenced suit against John H. Buss, receiver of the Consolidated Street railway, for $1,000 damages. The complaint alleges that a car ran into Brockerman's milk wagon and Mr. Brockerman was thrown out and two of his ribs were broken. H. C. Hanna is plaintiff's attorney.

MARRIAGE LICENSES.

Edward H. Beckman and Louisa Daseler.

Michael Kehoe and Anna M. Woulfe.

John Walters and Mary C. Gorger.

Martin Dalb and Clara Reese.

Jesse Hefner and Josephine Dinklager.

Frank E. Knight and Blanche E. Miller.

August Hille and Carrie L. Meyers.

LOCAL NEWS.

Dr. Enslen is in Indianapolis on a business trip.

Dr. W. P. Whery returned today from a trip to New York.

Mr. and Mrs. L. P. Clark, of Lima, Ohio, are visiting friends in the city for a few days.

Tuesday evening the Amica club was delightfully entertained at the home of Miss Carrie Merz, 37 Pine street.

George Gibbs, a train climber, was the only prisoner in police court this morning. Justice Huser, acting police judge, ordered him to leave the city.

Charles Burchard, foreman at the east car shops, left yesterday for Indianapolis, where he will attend the grand lodge of I. O. O. F. as the representative of Concordia lodge, No. 228.

Mrs. Fahnestock entertained the young ladies of her store at her home Tuesday evening at a musical and literary entertainment, after which an elaborate supper was served.

Edward McLaughlin and Miss Minnie Jarvers were united in marriage Tuesday evening. Mr. McLaughlin is an employe of the Pittsburg blacksmith shop, and the boys are preparing to render the "anvil chorus" as a congratulatory reception as soon as he returns to work.

TO CURE A COLD IN ONE DAY
Take Laxative Bromo Quinine Tablets. All druggists refund the money if it fails to cure. E. W. Grove's signature is on each box. 25c

You can now buy the finest Millinery ever brought to Fort Wayne at half (1-2) price.
CHARLES DAUGHERTY,
21tf 86 Calhoun St.

Subscribe for The Sentinel.

THE BOARD OF PUBLIC WORKS

WILL CONSIDER ASSESSMENT ROLLS THURSDAY NIGHT.

May Also Accept Wayne Street Pavement—News Gathered in the City Hall.

The board of public works at the regular meeting Thursday evening will hear objections to the assessment rolls for the street improvements on Baker and Dock streets and will probably accept the pavement on Wayne street just completed by Contractors C. E. Moellering & Co.

CITY HALL NOTES.

The board of health at its meeting Tuesday afternoon decided to enforce more stringent vaccination orders in all the city schools. The teachers in the public and parochial schols have obeyed the orders, but many parents have refused to allow their children to be vaccinated. The board now issues an order that every child not vaccinated must not be allowed to attend school and the teachers are informed that the law will back them up in the enforcement of the order.

The board of public works Tuesday in response to a request from many business men, ordered the street railway to sprinkle the streets between the tracks. Complaint was made that the cars stirred up too much dust.

Members of the board of works and Street Commissioner Franke and Assistant Weber are visiting the newly paved streets and issuing orders that all sidewalks alongside these streets be repaired and placed in condition to conform with the street.

Councilman Poirson is inquiring into the deed transferring the north side land to the Jackson and Saginaw railway and believes that it may be possible for the city to recover the land, provided the company insists on fighting the opening of Fourth street. Heavy damages are now demanded and Councilman Poirson believes the city has a club to meet the demand of the Lake Shore road. He will bring the matter before the council if his investigations develops that the city has rights which will help to secure the opening of the street.

The committee on claims will be called together by Councilman Eckart some evening this week.

A new fire plug is to be placed on Brooklyn avenue, near Fairfield, to give better fire protection to property in that vicinity.

The waterworks trustees have completed the work of extending the water mains through College Place addition.

MOTHER'S WHISKY BOTTLE.

Everything was going to ruin, Nat and Judd included. There was no concealing, no smoothing over the fact any longer—they were drunkards.

Perhaps it was well that the deacon had passed beyond earthly sin and sorrow, but the mother was left alone. She sadly saw her boys sink lower and lower in sin, and she was powerless to save them. She wondered that Providence could allow her to be so afflicted. It was a mystry why her boys should be drunkards, when she had always been a temperance woman. To be sure, she had never failed to express her temperance principles and tried to instill them into the characters of her boys. She had failed to help them and one day she learned the reason.

The minister was in the sitting room talking with Nathan; he was vainly trying to help him.

"Nathan," he said desperately, "I wonder what could have brought you to this, with the best of parents and advantages. What was it?"

The mother in the kitchen paused to hear the answer.

Nathan turned almost fiercely and said: "You want to know, do you? Well, I can tell you in a few words, but I wish you wouldn't be trying any more to save me. I'm past help. I must have liquor as long as I breathe. What brought me to this? Well, sir, nothing more or less than mother's whisky bottle."

A piteous, trembling cry came from the kitchen. It was too sudden—that fearful revelation. Had she ruined the boys she loved better than life? They took her from the bare floor, where she had fallen, and laid her on the bed tenderly, reverently.

They had never blamed her, those boys, and they had never meant that she should know that her medicinal whisky had formed their terrible appetite. It was not long after that that they laid her down by the deacon's side. She was crushed under the sad truth which had come to her with its weight of sorrow and remorse and she could not rally.

Often through the village streets stagger the Lindley boys, now drunken sots with no home and no one to care for them. Every one wonders what brought them to such depths but only the minister knows that it was "mother's whisky bottle."—Selected.

THE PROPOSED SEWER.

Editor of The Sentinel: A civil engineer of considerable notoriety was led to talk of our proposed sewer and seriously doubted its feasibility for the lack of fall. In order to get a better expression from him, something definite, he was taken around the Belt line so as to see the Shawnee run and crossed it twice and then down to the head of the Maumee. He then became more interested and much more positive that our propsed sewer would be defective. He insisted that it would retain a large mass of deposits that would decompose, breed disease and in time decimate the city. He stated that sewers needed twice the fall of water, which was one-fourth of an inch per foot. The fall of the sewer even for water should be over seventy-five feet which cannot be obtained. He was told of the proposition to dam the St. Mary's river and have flood gates to open and flush the river spring and fall to carry off all sewage carried into it. This, he insisted, would not only be cheaper, but also the best plan. His views of our unfortunate condition seemed to be so rational and consistent that it was deemed best to place them before those interested, and especially the tax payers. G. W. B.

DEFENDS FUNSTON.

San Francisco, Nov. 22.—Rev. Father McKinnon, chaplain of the United States army, defends General Funston and Colonel Metcalf from the charges that have been brought against them. He says that churches in the Philippines were not desecrated by American troops, but by insurgents and Chinese. The priest is positive that Colonel Metcalf did not shoot a prisoner in cold blood, as has been alleged. In reply to General Funston's challenge to prove the truth of its assertions regarding the looting of of Caloocan churches, the San Francisco Monitor, in a card from its editor, T. A. Connelly, invites the general to bring a libel suit, promising to donate $2,000 to the Red Cross society if he wins it.

FOUND FOUR SKELETONS.

Workmen engaged in grading at College Place today dug up four human skeletons. The place had never been used as a burial ground, but as the hill is principally sand, it is supposed that the Indians had buried some members of one of the old tribes in the sand bank.

DIED AT AGE OF 105.

Rochester, N. Y., Nov. 22.—Miss Eliza Works, known as the oldest resident of Monroe county, died at her home in Henrietta yesterday afternoon, at the age of 105 years, 10 months and 13 days. She was born in Westmoreland, N. H., January 8, 1794, and was the youngest of seven children.

KENTUCKY READY FOR TRIAL.

Boston, Mass., Nov. 22.—The new battleship Kentucky, which is to have her trial trip off the New England coast tomorrow, reached this port today.

Try The Sentinel Want Columns.

THE SILKEN KNOT IS TIED

MISS CLARA REESE AND REV. MARTIN DAIB WEDDED.

Ceremony Occurred This Afternoon at the Home of Bride's Parents on Montgomery Street.

The marriage of Miss Clara Reese, of this city, and Rev. Martin Daib, of Strasburg, Ill., was solemnized this afternoon at the home of the bride's parents on Montgomery street. The bride is a daughter of Captain and Mrs. Charles E. Reese and one of the most estimable and popular young ladies of the city. Her husband is the pastor of the English Lutheran church at Strasburg.

Only the relatives and immediate friends of the contracting couple were present to witness the ceremony that linked their lives in bonds of holy matrimony. The officiating clergyman was Rev. Will Meinzen, of Woodburn, a brother-in-law of the groom. The bride was attended by her sister, Miss Emily Reese, and Miss Freda Daib, while the groomsmen were Rev. Fred Wyenekin, of Centerville, South Dakota, and Rev. Otto Henkel, of Woodburn. The bride carried a cluster of white roses and the bridesmaids each carried bouquets of pink roses.

Palms, chrysanthemums and other flowers made the rooms a veritable bower of beauty, and a sumptuous wedding dinner is served at 6 o'clock. Rev. and Mrs. Daib will visit in the city for a few days, after which they will visit Chicago and Milwaukee on their wedding tour. Their future home will be at Strasburg, Ill.

THE DEATHS.

KOCKS.

Miss Elizabeth Kocks, daughter of Mr. and Mrs. Henry B. Kocks, of 35 Marion street, died at midnight. The young lady was 16 years of age, and her death was due to congestion of the lungs. She was a member of the Church of the Precious Blood.

Funeral services will be held Friday morning at 8:30 from the residence and at 9 o'clock from the Church of the Precious Blood.

FUNERAL ANNOUNCEMENT.

Dolan—Funeral services of Charles Dolan will be held Friday morning at 8:30 from the residence, 31 Runion avenue, and at 9:30 from the Cathedral. Mr. Dolan was a member of Capt. F. F. Boltz's company "F," Eighty-eighth Indiana volunteers. He enlisted August 5, 1862, and served to the close of the war. The survivors of the Eighty-eighth regiment, under Col. C. B. Briant, will attend his funeral in a body.

Dolan.—Funeral services of the late Charles Dolan will be held Friday morning at 8:30 from the residence, 31 Runnion avenue, and at 9 o'clock from the Cathedral.

RUSSIANS OCCUPY HERAT.

London, Nov. 22.—A special dispatch from Vienna reiterates the report, which was denied last week, that the Russians had occupied Herat.

PUBLIC SIGNS A BLUFF.

"Anybody who makes a study of the various phases of metropolitan life," said the wide awake man, "can testify that while all the rules and regulations pasted up in well-known places for the guidance of the public are supposed to be vested with the sanctity of genuine laws, many of them are in reality nothing more nor less than gigantic bluffs. The uninitiated, as a rule, are unable to detect the gold from the dross and unwittingly put all on the same basis, but the man with experience can tell at a glance which means business and which does not."—New York Sun.

Subscribe for The Sentinel.

HEALTH IN HIS HANDS

Another Well Known Citizen Cured by the Boy Phenomenon.

HIS MANY REMARKABLE CURES THE TALK OF THE CITY—CURE FOLLOWS CURE IN QUICK SUCCESSION.

COMPELLED TO EXTEND HIS STAY IN FORT WAYNE TWO WEEKS LONGER AT THE RANDALL HOTEL, WHERE HE MAY BE CONSULTED DAILY FROM 10 TO 5.

And still the wonderful work of healing afflicted humanity goes bravely on. Day after day crowds of the most prominent and refined ladies and gentlemen of Fort Wayne and vicinity may be seen in the parlors of the Boy Phenomenon at the Randall hotel, patiently waiting their turn for consultation and treatment by the Boy Phenomenon. Many are just commencing treatment who for years have considered their afflictions hopeless and incurable, but who were led to take this treatment after personally witnessing the many phenomenal cures performed upon the public stage, and then investigating their condtion afterward for the purpose of satisfying themselves as to the permanency of a cure by vital magnetism; while others may be seen emerging from the treatment rooms, their smiling faces telling their own happy story, some bidding the doctor good-by with tears of joy in their eyes, a "God bless you, doctor," and an expression of praise and gratitude suffusing their joyful countenances that is most pathetic in the extreme.

One of the many remarkable cures accomplished since his arrival here is that of Mr. Leo Metzler, of 112 East Main street, remarkable because of the startling rapidity in which it was effected. While several other more serious complaints have been permanently cured it has required two or more treatments, while in the case of Mr. Metzler, to use his own words, he says: "I experienced relief as soon as he treated me, and it's the first time I have been free from the pain since I was first attacked."

Mr. Metzler is an old and well known citizen, having been in the tailoring business many years.

He seemed so thankful for his sudden relief and restoration to health again after being laid up so long that the reporter questioned him regarding his experience, which is here related in his own words:

"For years I have been subject to attacks of rheumatism and lumbago, but none so severe as this last attack eighteen months ago, which, with an acute attack of Bright's disease of the kidneys, laid me up completely, with pains so terrible that I could not stand or work, and with great difficulty managed to hobble around a little on a cane.

"I had tried everything that was told me and was nearly discouraged, as six doctors had pronounced my case helpless, but as a friend of mine had been cured by the Boy Phenomenon, I thought I would try once more. So with my cane and the assistance of friends I painfully hobbled to the Randall hotel and took treatment. I have not used a cane since, nor have I had a pain. I feel as well as I did years ago, and am going back to work on Monday."

Those who desire the services of this wonderfully gifted young man should lose no time in securing an appointment. While he has been compelled to extend his visit two weeks longer, he only has a few more appointments open, his time being rapidly filled. His office hours at the Randall hotel are from 10 a. m. to 5 p. m., daily, except the Sabbath.

DR. BULSON,
55 West Wayne St.
Practice Limited to Diseases of
Eye, Ear, Nose and Throat.
Hours, 10 to 4. Telephone: Main, 413

Use Satisfaction Bouquet. Superior in delicacy and permanency, it never becomes unpleasant or insipid. Its delicious odor and refreshing qualities it always satisfies.

Subscribe for The Sentinel.

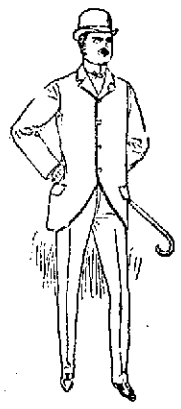

TIME IS MONEY

And he who learns to appreciate rightly the full importants of saving TIME is on the direct road to independence. It's the minutes that count in these bustling times, hence, buy your suit of us. Only one try on. Ready to wear in five minutes, fit better than some tailors, and at about half the expense. We have a fine line of the best tailored suits in cheviots, serges, worsteds and cassimeres, and when you buy a Patterson suit you feel confident that you have a stylish suit, and the coat will be canvassed and padded as well as any $40 suit you have ever had. Our prices for high-grade suits are from $10 to $25. Also immense line of good solid suits from $4 to $8.50.

REUBEN S. PATTERSON.

56 CALHOUN STREET, OPP. COURT HOUSE.

Don't Delay.

If you have a tooth that shows signs of decay, it needs a proper, lifesaving filling today. Don't wait. If it's the bother and time that induces you to postpone it—remember that it will cause you more bother and require more time as the operation becomes more extensive. If it's the cost—waiting will only make it the more expensive. If it's dread one pang of a fleeting toothache is more to be dreaded than on modern methods of tooth filling.

U. S. DENTAL PARLORS,

Drs. J. A. & J. W. Williams, Mgrs.
98 Calhoun St. 'Phone 1178.

To Carpenters, Contracters and the Public.

We cheerfully give estimates on Plumbing, Gas Fitting, Steam and Hot Water Heating, Electric Wiring Sewerage and Deer Pump Work.

G. ABDON & CO.,
23 E. COLUMBIA ST.

A Hattersly & Son.

PLUMBERS,

STEAM AND GAS FITTERS.

48 E. MAIN STREET,

Fort Wayne, Ind.

MONEY TO LOAN.

At lowest rate on furniture, pianos, horses, wagons, carriages, etc., and leave the property in your possession.

Payments arranged on the monthly installment plan or to suit convenience of borrower.

Business strictly confidential.

Fort Wayne Mortgage Loan Co., Room 21, Bass Blk., over First National Bank, 77 Calhoun. Take elevator to fourth floor.

DR. S. H. HAVICE,

Practice Limited to

Eye, Ear, Nose and Throat

Office Hours:—8:30 to 12 m. and from 2 to 4 p. m.
26 W. Wayne St. Telephone, 252.

BURKETS
ARCADE DENTAL PARLORS

The Largest and best Equipped Dental Office in the State.

Crown and Bridge Work a Specialty.

Teeth Extracted Absolutely Without Pain

By scientific methods used by us only, a simple but effectual application to the gums.

VITALIZED AIR OR GAS GIVEN IF DESIRED.

Full Set of Teeth	$5.00
Gold Crowns (22-k)	5.00
Bridgework or Teeth without Plates	5.00
Silver Fillings	50 up
Gold Fillings	1.00

Broken and Unused Plates Repaired or Reset and made Good as New.

All work done by operators of experience and ability and guaranteed first-class. Teeth extracted and plates inserted same day if desired

NO CHANGE For Painless Extracting when Teeth are Ordered.

We guarantee fit and keep our work in repair. Our long experience has taught us perfection in PAINLESS DENTISTRY. We invite inspection of our work and give estimates free. Hours—8 to 5. Sundays, 9 to 4.

DR. BURKETS' Arcade Dental Parlors,
Room 7, Arcade, Ground Floor.
Open Evenings and Sundays.

NO PAIN. - - NO GAS.

Teeth extracted without pain.

Treatment of Diseased and Loose Teeth a specialty. No charge for extracting when teeth are ordered. All work modern.

Set teeth	$4 up
Crowns	$3 up
Gold fillings	$1 up
Silver fillings	50c up

E. W. DODEZ, D. D. S.
HOURS—8:30 A. M. Till 5 P. M.
Schmitz Block, Room 8.
SECOND FLOOR.

MONEY

To loan on low interest rates with easy payment terms. 4 1-2 per cent., 5 per cent., 5 1-2 per cent., 6 per cent. Rate of interest determined by size of loan and character of security Apply at law office of Vesey & Heaton.' 20tf

Try The Sentinel Want Columns.

Scrofula, a Vile Inheritance.

Scrofula is the most obstinate of blood troubles, and is often the result of an inherited taint in the blood. S. S. S. is the only remedy which goes deep enough to reach Scrofula; it forces out every trace of the disease, and cures the worst cases.

My son, Charlie, was afflicted from infancy with Scrofula, and he suffered so that it was impossible to dress him for three years. His head and body were a mass of sores, and his eyesight also became affected. No treatment was spared that we thought would relieve him, but he grew worse until his condition was indeed pitiable. I had almost despaired of his ever being cured, when by the advice of a friend we gave him S. S. S. (Swift's Specific). A decided improvement was the result, and after he had taken a dozen bottles, no one who knew of his former dreadful condition would have recognized him. All the sores on his body have healed, his skin is perfectly clear and smooth, and he has been restored to perfect health. MRS. S. S. MANKY, 360 Elm St., Macon, Ga.

For real blood troubles it is a waste of time to expect a cure from the doctors. Blood diseases are beyond their skill. Swift's Specific,

S.S.S. For The Blood

reaches all deep-seated cases which other remedies have no effect upon. It is the only blood remedy guaranteed purely vegetable, and contains no potash, mercury, or other mineral.

Books mailed free to any address by Swift Specific Co., Atlanta, Ga.

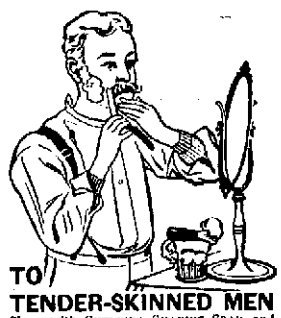

TO TENDER-SKINNED MEN

Shave with CUTICURA SHAVING SOAP, and before cleansing, the face full on a bit of CUTICURA Ointment, the great skin cure. Wash off with CUTICURA TOILET SOAP and HOT WATER. This simple, inexpensive treatment will make shaving a pleasure and comfort to those with tender, inflamed, easily irritated skin.

Sold throughout the world. POTTER D. AND C. CORP., Sole Props., Boston. "All About the Skin," free.

MASONIC TEMPLE

FRIDAY, NOV. 24,

HERMAN THE GREAT.

And his company of entertainers.

Regular prices. Seat sale Wednesday.

MASONIC TEMPLE

SATURDAY, NOV. 25,
Daniel Frohman Presents

A COLONIAL GIRL.

Howard Gould and superb cast. Prices 25c to $1.50. Seat sale Thursday.

Equitable Life Ins Co.

OF IOWA.

Home Office, Des Moines.

Chartered 1867. Capital stock, $100,000.00.

Its policies are secured by Deposits with the State of Iowa, making them as secure as Government Bonds.

Investigation and comparison invited.

W. E. COOK, Dist. Agent.
Room 4, Tri-State Bldg.
Over Klinkenberg drug store.
16-eod tf

GIVEN AWAY.

Stoves and sewing machines at Goldstine's 176 Calhoun street, opposite Cathedral, almost given away. We buy, sell and exchange everything on earth.

COME IN AND HEAR

The Edison Phonograph.

All the Latest Records, Vocal and Instrumental.

THE PACKARD MUSIC HOUSE,
120 Calhoun Street.

OSTEOPATHY: A NEW AND SCIENTIFIC METHOD OF CURING DISEASES WITHOUT MEDICINES. The proper adjustment of the Bones, Ligaments, Tendons, Arteries, Veins, and the Freeing of the Nerves. The Scientific Method of Curing Diseases and Deformities, and proven to be CORRECT by the thousands of people who have tried it. Suite 69 and 70, Pixley & Long Building 28 1 m

F. J. ZIMMERLY & CO.,

Practical Plumbers,

STEAM and GAS FITTERS

NO. 141 CALHOUN ST

BRINGS BACK THE LUSTER — Monarch — MAKES OLD LOOK NEW! — Polish

For Furniture, Pianos, Carriages, Hardwood Floors. Sold by all Dealers. Manufactured by The Monarch Polish Co., Fort Wayne, Ind.

Be satisfied with no other perfumery. Satisfaction Bouquet is the best. Try it. For sale by all druggists.

LOCAL NEWS.

Miss Edith Zollars is visiting in Chicago.

H. C. Cramer and A. C. Gocke are at Chicago.

Mrs. Charles McCulloch left today for a visit at Chicago.

G. D. Snyder, of Bluffton, was a Fort Wayne visitor Tuesday.

The Plumbers' union gives a ball at Randall hall this evening.

Miss Stella Friend is entertaining Miss Nora Heller, of Washington, D. C.

Miss Bernadette Schnelker, of New Haven, is the guest of Dr. and Mrs. W. W. Mungen.

Prosecutor E. V. Emrick and Ambrose Baker spent Tuesday hunting in the vicinity of Knox.

Mrs. A. W. Payne, of Toledo, is in the city, the guest of her parents, Mr. and Mrs. B. W. Skelton.

Invitations have been issued by Mrs. Phoebe Hamilton for a dinner Friday in honor of her son Tabor.

Mr. and Mrs. Louis F. Curdes and Mr. and Mrs. Max Hoffman went to Chicago Tuesday to attend grand opera.

Paul Stadley, a lad who broke his collar bone by a fall some days ago, has been taken to Hope hospital for treatment.

August Woehnker, formerly with the Postal Telegraph company, has accepted a position in the street railway offices.

Peter, the nine-year-old son of Mr. and Mrs. Peter Otion, of South Calhoun street, fell and broke his right arm Tuesday .

Charles and Miss Henrietta Long who have been guests of Mrs. Jerome Stouder, have returned to their home at Delphos, Ohio.

Rev. J. Baker, of Alexandria, Ind., is in the city visiting his brother, Joseph Baker, cashier of the United States Express company.

Former members of the Twenty-eighth Indiana battery will give their first annual ball this evening at Sons of Columbus hall.

A case of scarlet fever has been reported at 226 Zollars avenue. The patient is a little girl, and the house has been placed in quarantine.

Mrs. Henry McKinnie and Miss Emma Bean, of Pittsburg, arrived in the city today and are guests of Mr. and Mrs. W. M. McKinnie.

Mrs. Charles Huss, of Wabash, is the guest of her parents in this city. Mrs. A. Friedlich left Tuesday evening for a visit with Toledo friends.

Prof. W. E. Adams, of Ada, Ohio, delivered an interesting lecture on "Elements of Speech" on Tuesday afternoon at the International Business college.

The Olive club celebrated its anniversary Tuesday evening by a smoker and card party at its rooms on Harmer street. A large crowd was in atendance.

A pair of horses belonging to J. M. Barrett were being driven along Columbia street Tuesday, when one of the animals fell, breaking the pole and injuring itself.

About thirty members of the West Jefferson street Junior C. E. were royally entertained Monday evening at the home of Eugene and Lucy Williams, 57 Walnut street.

The Lincoln Tea company has leased the three story building at the corner of Calhoun and Highland streets, and will remove its plant from Fairfield avenue into the new location at once.

Mrs. Harriet Stringer Blynn has issued invitations to the wedding of her daughter, Millie Blanche, to Mr. Edward Ernest Ruby, which will be solemnized in Westminster church at 8 o'clock Tuesday, Dec. 5th.

An operation was performed on Miss George, daughter of Dr. George, of Fort Jennings, Ohio, at the St. Joseph hospital on Monday. Dr. Wheelock performed the operation, which was for nasal trouble.

Otto Felger, a well known teacher in the Allen county schools, who resides in Lake township, is at St. Joseph hospital convalescing from an operation for appendicitis, performed some days ago by Dr. Maurice Rosenthal. His condition was extremely critical when he was taken to the hospital.

It has been rumored that Alice, the young daughter of Mr. and Mrs. Hedges, of Grant avenue, would lose her left arm as a result of poisoning by carelessness after vaccination. The little girl is very ill, but her attending physician states that it will not be necessary to amputate the arm, as the girl is now steadily improving.

Many Fort Wayne friends have received invitations issued by Dr. and Mrs. Burkett, of Warsaw, for the marriage of their daughter, Miss Edith, and Edward E. Kuhn, which will occur at the First M. E. church Wednesday, Dec. 9th, at noon. Miss Burkett was a former student at Westminster seminary and is a graduate from that institution.

The thimble party given Tuesday afternoon by Mrs. William Glenn was a most delightful affair. The ladies were given cards on which were written verses of poetry, and they were to find the name of the author of some book in the last two lines. Palms and chrysanthemums decorated the rooms and the dining room presented a very pretty appearance in red. An elaborate supper was served at 5 o'clock.

Stephen Fleming returned Tuesday from Chicago.

Joseph Bailer transacted business in Auburn Tuesday.

Lillie Moore, of No. 2 Webster street, is on the sick list.

Architect J. M. E. Riedel is in Mishawaka on a business trip.

Rev. M. H. Hockman, of Huntington, was a Fort Wayne visitor Tuesday.

A. S. Coverdale, the grocer, has recovered from an illness of several days.

Miss Flo Jones is in Columbia City visiting her friend, Miss Laura Kniseley.

Mr. and Mrs. David Meyers, of Columbia City, visited Fort Wayne Tuesday.

Mrs. A. A. Chapin is in Kendallville visiting her sister, Miss S. E. Emerson.

Architect Grindle leaves tomorrow on a professional trip to Bellefontaine, Ohio.

Mrs. W. W. Kelsey, of Columbia City, is in the city the guest of her daughter, Bertha.

Mr. and Mrs. Barney Casey, of Columbus, Ohio, visited friends in Fort Wayne a few days.

James Patterson and family have gone to Columbia City. Mr. Patterson is in poor health.

J. A. Rauch and Reed Crowell, of Columbia City, transacted business in Fort Wayne Tuesday.

Clyde Keirn has returned from Columbia City, where he spent a few days' vacation with friends.

Lillie Moore, of No. 2 Webster street, is entertaining her uncle, Mr. Ben Johnson, of Gas City, Ind.

Mesdames. Gottlieb Schneider and George Schrock spent Tuesday in Fort Wayne the guest of friends.

Mrs. A. B. Trentman and Miss Sadie Fleming are in Huntington visiting Mr. and Mrs. James R. Slack.

Miss Gertrude Willien, of Terre Haute, who has been visiting friends in the city, left Tuesday for Indianapolis.

Miss Abbie Pfeiffer will entertain the members of the Tuesday pedro club and their husbands at a dinner on Friday evening.

Will Conley has returned from Kendallville, where, with George Thomas, he spent a week with the family of J. J. Thomas.

Mrs. Millie Schuing and child have returned from Columbia City, where they were guests in the family of George Sheeley for a week.

Barney Stoltz, of Huntington, has been removed to St. Joseph hospital, where he will undergo an operation for the removal of a tumor.

The young men's society of St. Peter's Catholic church gave a progressive pedro party and smoker at the school hall Tuesday evening.

Trustee Schmetzer has visited the schools of Wayne township on the lookout for infectious diseases, and reports that the health of the schools is unusually good.

Judge Allen Zollars, Attorney R. B. Driebelbiss, W. C. Rastetter, R. W. Dick and C. I. Flack, of this city, were in attendance upon the Whitley county court Tuesday.

Mrs. C. H. Bitner, of Middlepoint, is visiting Mrs. C. A. Robbins, of Lakeside. Mrs. Bitner is the wife of Agent Bitner, of the Pennsylvania company at Middlepoint.

FINE CONCERT PROMISED.

A trio of Fort Wayne's finest musical organizations—the City band, Reineke's orchestra and the Eintracht Singing society will unite in a grand concert at Masonic Temple on Tuesday evening, November 28. These organizations are so well known and so popular that nothing less than a program of high order can be expected, and the indications are that it will be one of the finest concerts ever given in the city. The program will cover a wide range of musical versatility and all who attend are assured of an enjoyable evening.

WOULFE-KEHOE.

Miss Anna Woulfe and Michael Kehoe were united in marriage at 9 o'clock this morning at the St. Patrick's church, Rev. Father Delaney, officiating. The attendants were Thomas Kehoe and Miss Woulfe, a sister of the bride. After the ceremony the bridal party adjourned to the home of the bride's parents, where a sumptuous wedding breakfast was served. Mr. and Mrs. Kehoe will begin housekeeping at 14 South Wayne avenue. The bride is a most estimable young lady, and has a large circle of friends. Mr. Kehoe was a member of Roosevelt's Rough Riders during the war and is now an electrician in the employ of the Fort Wayne Traction company. The couple were the recipients of numerous handsome presents.

GRAND CLEARING SALE.

We are selling our immense stock of Fine Millinery at 1-2 price to make room for the heavy importations of spring goods that are beginning to arrive for our wholesale department. Remember, everything at half price. Less than cost.

CHARLES DAUGHERTY.
21tf 86 Calhoun St.

DRINKS POISON.

Lillie, the three-year-old daughter of Mr. and Mrs. Edward T. Roulley, of South Hanna street, drank some bluing fluid Tuesday and the results were almost fatal. A bottle of the liquid was standing on the kitchen table and the little girl picked it up and going into another room, took a big drink. Her mother saw the bluing on the child's lips and at once summoned a doctor, who succeeded with the aid of a stomach pump in saving the little one's life.

Money to loan at 5 per cent. Inquire, Vesey & Heaton, law office. 30tf

Money to loan at 6 per cent. on good first mortgage security.
17-eod-tf Pfeiffer, Bass Block.

ANOTHER CUT IN TYPEWRITERS!

New machines, regular price, $100, now $75. Second hand machine from $25.00 up.

These prices will only last until Saturday.

All machines fully guaranteed.

Call at office of
W. A. BROWN,
86 CALHOUN ST., 2nd Floor.
'Phone 640. 21-5t

PRIMARY S. S. SCHOOL TEACHERS' UNION.

All are invited to attend the Sunday School Teachers' Institute now in session at the lecture room of the Baptist church, Tuesday, Wednesday and Thursday. Excellent program. 21-2t

WANTED.

WANTED—A girl for second work. 98 West Berry street.

WANTED—An experienced plumber at once. Jahn & Meyer, 123 East Lewis street. 22-tf

WANTED—Washing to do; satisfaction given. Call or address 155 Wallace street. 13-1mo

WANTED—To rent, a house of 6 or 8 rooms, centrally located. Address Box 14, Sentinel. 21-tf

WANTED—If you want to borrow money, see "ad" on second page, first column. Room 3, Arcade, up stairs. 13-tf

WANTED—A few more boarders can be accommodated at 60 Barr street; baths and all modern improvements. 16-6t

WANTED—Girl for second work; must come well recommended. Apply to Mrs. Bulson, 55 West Wayne street.

WANTED—Three or four good county agents; position worth $4 to $5 a day. Inquire P. B. Smith, 152 East Creighton avenue. 20-4t

WANTED—To buy barber shop in southwestern Indiana; give full particulars. H. A. LaGross, 917 South Center street, Bloomington, Ill. 22-2t

WANTED—If you want good reliable help, male or female, call up 'phone 764 Main, Fort Wayne Employment Office, 253 Calhoun street. 17-1mo

WANTED—Stove repair work of all kinds; stoves made to bake or no pay. C. M. Maxwell, 290 South Calhoun street. 'Phone 427 South. 17-6t

WANTED—Men, our illustrated catalogue explains how we teach barber trade in eight weeks; mailed free. Moler Barber College, Chicago, Ill. n1-1mo

WANTED—One or two first-class salesmen in each state to sell a saloon and cigar store specialty—an article of merit and a hot seller; straight salary to good men; write quick; send stamp for reply. Chicago Mfg. Co., Congress Park, Ills. 18-1mo

WANTED—Exceptional opportunity for a live man of good judgment and push, to open business; $1,000.00 to $2,000.00 controls profitable business in prominent cities everywhere; you could not do better on a $20,000 investment; will stand strictest investigation. Address D. J. Welch, 191-193 State street, Chicago. 22-4t

WANTED—Bright young men to prepare for the railway mail and postal service examinations; salaries from $800 to $2500 per year; positions permanent; many hundreds of new appointments will be made in 1900; now is your opportunity. Address at once, enclosing stamp, Interstate Correspondence Institute, Iowa City, Ia. 28-26t

LOST.

LOST—Between Westminster church and Suttenfield street, a purse containing about $2.50. Finder please leave at Sentinel office. 2312

PROFESSIONAL.

DR. MARY A. WHERY,
PHYSICIAN AND SURGEON.
Office and residence, 26 Madison St.
Specialty:—Diseases of Women.
Telephone 470. Office hours, 9 a. m. to 3:30 p. m., and 7 to 8 p. m.

There's No Chance For an Argument

AS TO WHETHER WANT ADS PAY OR NOT.

THEY ALWAYS PAY IF THEY ASK ANYTHING CONSISTENT.

THERE ARE SO MANY PEOPLE IN THIS CITY THAT SOMEBODY IS QUALIFIED TO FILL ANY SORT OF A WANT.

IF YOU WANT SOME ONE TO FILL A POSITION; IF YOU WANT TO FIND THE LOSER OR THE FINDER OF AN ARTICLE; IF YOU WANT TO FIND A LANDLORD OR A TENANT, TRY A SENTINEL WANT AD.

FOR RENT.

FOR RENT—Pleasant furnished rooms at the Y. W. C. A. 10-tf

FOR RENT—Two modern residences, one in west end and one on north side. W. E. Doud. 7-tf

FOR RENT—Nicely furnished rooms for light housekeeping. Apply 72 Barr street, upstairs. 22-2t

FOR RENT—Store room, No. 98 Wells street. Apply at Diether Lumber Co.'s office, East Superior street. 25-tf

FOR RENT—The downstairs of house to party that will allow owner to board with them. Address Box 2, Sentinel. 21-2t

FOR RENT—A pleasant furnished room on first floor; open fire, bath; centrally located. Adress, Rooms, care Sentinel. wed&sat

FOR RENT—If you want money on household goods see "ad" on second page, first column. Room 3, Arcade, upstairs. 13-tf

FOR RENT—2 very desirable furnished rooms; complete for light housekeeping; positively no children. Call 172 Holman St. 20t3

FOR RENT—A pleasantly furnished front room; also side room, with board; bath and all conveniences. 29 East Washington street. 28-1mo

FOR RENT—The third floor of the new building of the Allen County Loan and Savings association. Inquire at office, 32 East Berry street. 17-tf

FOR RENT—In the Tri-State Building, the second floor, above Jaxtheimer & Son, Merchant Tailor Rooms. Inquire at 138 East Wayne street. 28-1mo

FOR RENT—A new dwelling house, in good locality, ten rooms, all modern conveniences; rent reasonable. Write "Tenant," Sentinel. 20-22-24-25

FOR RENT—Very desirable rooms, furnished or unfurnished, with board; gas, electricity, with privilege of bath and telephone; terms very low; evening dinner. Address P. O. Box 296, City. 9-tf

FOR RENT—Fifteen acres good gardening soil; variety of fruit; good 10-room house; want to rent for five years or sell on easy terms; 815 South Broadway. For particulars call at 391 South Broadway. 21-6t

FOR RENT—Two houses, one six rooms and one eight rooms; all modern conveniences; range and laundry stove connected with eight room house. Inquire of H. G. Granger, No. 232 West Berry street. 20tf

FOR RENT—Lodge room can be had by parties desiring it on either Wednesday or Friday evening at very reasonable price; nice dancing floor in same building to rent on any Saturday afternoon or evening. Telephone 1082, new 'phone. 10-tf

FOR RENT—8-room dwelling and 3 acres of land; dwelling 36 Lake avenue and stable; rooms 59 and 63 West Superior street; Goshen road, 4 miles from city; 40-acre farm, 142 West Wayne. Schrader & Wilson, first floor 7 Court street. 29-tf

TO LOAN—Sums above $1,000, 5 per cent; under $1,000, a small advance; supply unlimited. W. E. Doud. 7-tf

TO LOAN—I will loan money on 5 or 10 years' time at 5 per cent; loans closed without delay. W. E. Doud 7-tf

FOR SALE—Cheap if taken at once, fine 6-room cottage house, with hard and soft water, natural gas and good furnace in house; one block from Lutheran church and school, short distance from Catholic church and school, only across the street from public school, and not far from Nickel Plate yards; size of lot 52x150 feet; southeast corner of Franklin avenue and Huffman street. Inquire at same. 27-tf

Try The Sentinel Want Columns.

FOR SALE.

FOR SALE—3 show cases, counter, tables. 39 East Columbia street. 6-tf

FOR SALE—Nice 7-room residence on Creighton, near Calhoun; price $2,500. W. E. Doud. 7-tf

FOR SALE—A nice 7-room cottage and 70-foot lot on Broadway; very desirable. W. E. Doud. 7-tf

FOR SALE—5-room residence on Wells street; price, $1,400; very desirable. W. E. Doud. 7-tf

FOR SALE—Nice 7-room house on West Fourth street; price reduced to a bargain. W. E. Doud. 7-tf

FOR SALE—Good residence on Wefel street, $1,100. W. E. Doud, over Old National bank. 7-tf

FOR SALE—New 7-room house and full lot, 93 Stophlet street; price, $1,750.00. W. E. Doud. 7-tf

FOR SALE—I am offering College Place lots on West Wayne street at regular prices. W. E. Doud. 7-tf

FOR SALE—We have for sale in this agency over 500 desirable properties in this city. W. E. Doud. 7tf

FOR SALE—A good residence on west side of Clinton, near Butler; price, $2,700.00. W. E. Doud. 7tf

FOR SALE—Desirable, nearly new cottage, west end, $1,800. W. E. Doud, over Old National bank. 7-tf

FOR SALE—9-room residence and barn on Maple avenue; a desirable home at reduced price. W. E. Doud.

FOR SALE—Berry Street M. E. church property on Berry street, price on application. W. E. Doud.

FOR SALE—Two good, new modern houses on south side; owners left the city; very desirable. W. E. Doud. 7-tf

FOR SALE—Good 6-room house and barn on South Harrison, near Creighton; price, $2,200. W. E. Doud. 7-tf

FOR SALE—A good 8-room residence, McClellan street; price, $2,000.00; this is a bargain. W. E. Doud. 7-tf

FOR SALE—Investment in central property; rents at $500; price, $7,000; this is 6 per cent. net. W. E. Doud. 7-tf

FOR SALE—Lot 46, Zollars & Swayne's addition, South Wayne avenue, $240; this is half price. W. E. Doud. 7-tf

FOR SALE—If you want money on personal security see "ad" on second page, first column. Room 3, Arcade, upstairs. 13-tf

FOR SALE—A first-class meat market, doing a good business; good reasons for selling. For particulars address Box 5, Sentinel. 21-2t

FOR SALE—If you want to buy a house, lot or farm; if you want to borrow money or want to sell property, see Bobilya, Room 22, Bank block. 11-tf

FOR SALE—Repairs for all stoves and ranges; calls promptly answered. C. M. Maxwell, 290 South Calhoun street. 'Phone 427 South. 17-6t

FOR SALE—One team heavy draft horses, harness, wagon and bobsleighs; all in good order. Inquire of Jas. Stewart & Co., New Court House. 21-6t

FOR SALE—A four-chair barber shop and cigar store and half interest in a saloon, all doing good business. Apply Corner Cigar Store, 92 Calhoun street. 21-tf

FOR SALE—Parrots, mocking birds, red birds, imported Hartz Mountain canaries and other songsters. Please call and see them at 86 Barr street, second flat. 13-1mo

FOR SALE—A grocery store, cheap, at 400 South Hanna street, and dwelling house, grocery stock; must be sold in 30 days; will take other property in trade. Address Box 3, Sentinel. 21-6t

FOR SALE—Corner Oliver and East Creighton avenue, new brick store room and residence combined; well built; complete; closets; porcelain bath, etc. Apply to H. M. Williams or to any real estate agent. 9-tf

Special Wrapper Sale.

25 doz. Ladies' Fleece-lined Wrappers at $1.00; regular price, $1.50.

Great Underwear Selling this week.

Ladies' Natural Wool Vests and Pants, 50c; worth 75c.

Our Underwear at 25c for Ladies', Mens, Boys and Girls are regular 39c values.

Ladies' Union Suits at 50c, 75c, $1.00, $1.25 and $1.50.

Children's Union Suits at 22c, 25c, 35c and 50c.

5 cases good 8c Batt for 5c.

Some great Hosiery values this week in Cotton, Wool and Fleece-lined.

C. J. WELKER,

SCHMITZ BLOCK.
118 CALHOUN ST.

The Evening Sentinel.

BY E. A. K. HACKETT.

WEDNESDAY, NOV. 22, 1899.

TONIGHT.

Theosophical Society—Regular meeting in Vordermark's hall, No. 32 Calhoun street.

Retail Clerks—Regular meeting of Union No. 10.

Volunteers of America—Religious services in the Ninde block on Harrison street.

Lodges—Maumee, No. 50, A. O. U. W.; Fort Wayne, No. 19, A. O. U. W.; Mechecaunnochqua Tribe, No. 106, I. O. R. M.; Hibernian Rifles; Concordia, No. 228, I. O. O. F.; Kekionga Council, No. 93, National Union; Fort Wayne Lodge, No. 1547; Eden, No. 1, Adams Royal Sons; Wayne Council, No. 35, Jr. O. U. A. M.

Randall Hall—Ball by the Plumbers' union.

Masonic Temple—Week's events:
Wednesday evening—The Turners' Gymnastic.
Thursday evening—Elias Day, interpreter.
Friday evening—Hermann, the Great.

Aguinaldo has enjoyed some repute as a sprinter, but he never really showed what was in him until Lawton began to pace him.

With boots and shoes going up in consequence of the playfulness of the leather trust, there is bound to be a deal of kicking even if it does cost more.

The preacher at Rochester, this state, who solemnly deposes that he received a personal visit in his chamber from the devil should get a kodak and have a snapshot at his satanic majestic when he calls again.

The fact that a vessel supposed to contain cases of bubonic plague is in New York bay and that no alarm is manifested speaks the confidence the people have in the thoroughness of the quarantine regulations. Science backed by law makes a good line of defense.

Walter Wellman wants the government to fit out an expedition to explore the antarctic region. The government is too busy just at present in fitting out parties for tropical regions, such as the Philippines, to busy itself with cutting ice at the south pole. Uncle Sam prefers to attend at present not to Wellman but to Manila expeditions.

It is not so very many years ago that the total foreign trade of the United States was less than $1,000,000,000. And it was not until 1892 that our exports for the first time exceeded those figures, and that was regarded as almost phenomenal. But at the rate of our present transactions with other countries our total foreign trade in 1899 will reach the unprecedented total of $2,025,000,000. By far the largest part of these will be exports, and the balance in our favor for the twelve months is certain to be a big one. The imports for ten months including October were $658,000,000.

Admiral Dewey transferred his home to Mrs. Dewey, who in turn has transferred it to the admiral's son, George. Doubtless young George will pass it on and after awhile ownership will be harder to prove than a government claim. A boom in the abstracting business in Washington may be predicted with some confidence.

Japan is going to build an earthquake-proof house for its crown prince, for which it has appropriated $3,000,000. And to make assurance doubly sure the house is to be built of American steel, from plans furnished by American architects. If the crown prince wants to be safe from all elemental disturbances he should complete the job by importing an American cyclone cellar.

CHANGING ADMINISTRATIONS.

Cipriano Castro has completed the institution of his new government in Venezuela, with himself as president. The United States has formally recognized it as the government de facto of the Venezuelan Republic. Everything being satisfactorily arranged, affairs are going along as smoothly as before the revolution was hatched. The administration has been changed. Crespo is out. Castro is in, and everybody is satisfied until the pinch of taxation or the lust for power incites another rebellion.

Meanwhile the revolutionary movement in the neighboring United States of Colombia is gaining strength. The insurrection fairly started is drawing to it all who are dissatisfied with the administration. In all human probability the outcome will be a new president and cabinet—possibly some reforms. There is no telling where the next revolution will start among the Spanish-American nations, bt it will certainly not be long until there is one somewhere. The Spanish-American revolution is only a little more violent than our presidential elections and has the same object. It is not often that a large number of citizens are slain in these imbroglios and as they are essential to the removal of successive dictators the price is not regarded too high for the preservation of liberty.

The world may desire more stable conditions in South and Central America. Mexico is a striking object lesson on the advantages of a permanent good order, both to the citizens of the country and to other peoples who have commercial relations with them. But it must not be forgotten that Mexico has wise administration as well as a permanent government, or that it is better to have periodical revolutions than permanent mismanagement of public affairs. Brazil and Argentina afford in their recent stability the ground for the hope that in time all of the Spanish-American countries will combine permanence and progress.

WILL RECOMMEND IT.

Special Agent Albert Hammer, of the rural free delivery service, who made a personal inspection of the northern route petitioned for in Allen county, stated Tuesday evening that he would recommend that it be established. The route starts at the Jacobs residence just north of the city limits on the new road which was recently laid out. From there it goes north to St. Joe river road; thence north to the northeast edge of Cedarville; thence east to No. 7 school house in Cedar Creek township; thence south to the township line between St. Joe and Milan townships; thence south to the Ridge road; thence southwest to the cross roads at Meyers' shoe shop; thence west on the second road running north and south until the Ridge road is again reached at Goeglein's store; thence west to the road east of the Lutheran church and thence southwest into the city. This route covers a distance of between 25 and 26 miles. Along the line are 158 houses and mail will be delivered to about 1,100 people. The petition for the route was circulated by Mr. Fred Bleke and signed by almost all of the people living along it. It is estimated that the carrier can cover the distance in about seven hours.

MR. M'CURDY HONORED.

A. R. McCurdy, of this city, has been honored by an appointment as an aide on the staff of the commander-in-chief of the Grand Army of the Republic.

Try The Sentinel Want Columns.

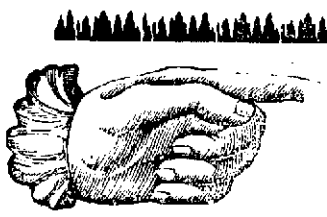

$10

Finest $10 Overcoats

In America for the money.

That is what we claim for ours, and we are willing to let you judge whether it's true or not. No tailor in this whole country gives more attention to the style and workmanship of his garments than we have given to these. You couldn't get a more perfect fit if you went to the most expensive tailor you could find, or more careful making.

The variety is bigger than any other clothier's in the town. Whatever your fancy most admires you will find here. Choice of

Fine Kerseys, Meltons, Coverts, Etc.,

In Black and Blue, Brown and Light colors. Judged by others' values your getting $15 coats.

Lehman's
34 & 36 CALHOUN ST.

Clothier and Furnisher.

SOME MIRACLES QUESTIONED

BOY PHENOMENON'S POWERS ARE DISPUTED.

John Shane Says That He Received No Benefit Whatever—A Mother Explodes a Tale.

Readers of the Fort Wayne daily newspapers have been regaled, startled and given shortness of breath and their credulity has been put to a severe test by published accounts of the doings of the "Boy Phenomenon," who came to this city with "healing in his hands," and who from all reliable accounts will depart with a soothing heap of coin in his pockets. Some marvelous things have been done, according to reports, and the "Phenom's" touch, potent to relieve the afflicted of pain and pay, has been getting a reputation "in our midst." But returns from the other ticket have begun to come in, and they are rather calculated to explode the phenomenon, to drop into base ball vernacular. One affidavit and a letter covering the cases of two of the "phenom's" alleged cures are here presented. John Shane, an inmate of the Allen county infirmary, is a sufferer from paralysis and along with one other from the county farm was brought in by Superintendent Felts to receive treatment by the "boy phenomenon." Shane's case was heralded through newspapers as a "cure."

AN AFFIDAVIT.

Superintendent Felts and Shane knew better and Tuesday took steps to set the facts before the public in the following, which tells an interesting story and admonishes the wise to consult their wisdom:

"State of Indiana, ss. County of Allen. John Shane being first duly sworn on his oath says that he is the same person named as John Shane in an advertisement appearing in the first column of the fifth page of the Fort Wayne Evening Sentinel of Friday, November 17, 1899, and is the same person mentioned in an article in the Journal-Gazette of the same date, as having been cured and greatly benefited by the treatment administered by what they choose to term the 'Boy Phenomenon.'

"Affiant further says that he was present at the Masonic Temple on the night of November 16 last, and went upon the stage to receive the treatment there administered, but before going upon the stage he was approached by two the ushers, who told him to make himself appear as helpless as possible, which he refused to do. That the treatment he received was simply the rubbing of hands over the paralyzed portions of his body, and the only benefit that he derived from the treatment was what would result from any rubbing of these parts by himself or other persons, on account of the increased circulation caused thereby.

"Affiant further says that said treatment was an absolute fake and fraud in every respect, and that he was not permanently cured, and was not benefited for more than thirty seconds. And that he makes this affidavit solely for the purpose of protecting innocent persons from being deluded and defrauded by the claims of the said 'Boy Phenomenon' and his tribe of attendants, as claimed and published by them in the papers.

"JOHN SHANE.

"Subscribed and sworn to by the said John Shane before me this 21st day of November, 1899.

"J. H. Aiken, Notary Public.

"Commission expires Jan. 31st, 1902."

ANOTHER STATEMENT.

The following is another statement that was brought to The Sentinel office by the lady whose name is appended to it. She says that she has been greatly embarrassed by the falsely alleged cure of her son and wishes the public to know the true circumstances of the case. She says:

"Editor of The Sentinel: I hereby endeavor to correct the item published in Friday's Journal-Gazette concerning my son, his name being mentioned as one of hundreds who received such great benefit by the treatment of the 'Boy Phenomenon.' Willie was carried to the stage by main force. He was able to walk, but not permitted to, as one of the managers insisted on carrying him. He received private treatment from the 'Boy Phenomenon,' but to no avail. Any treatment he received made no change whatever in his condition. He was paralyzed on his right side about seven years ago, but has always been able to walk by allowing his afflicted foot to drag on the ground. I also wish to state that only a part of the time Willie wore a brace. As for his 'crying for joy,' he had no reason to rejoice the slightest. It is for the benefit of the public that I write this, as there have been dozens of people called at my house to extend their congratulations.

"Mrs. Timothy Linsky."

The Sentinel has been urged by a number of persons to state that the "treatment" applied by the "Boy Phenomenon" was not as efficacious as it is advertised to be and that in many cases it was without any result whatever.

NORTHERN INDIANA NOTES

Charles Richards, employed in a hop factory at South Bend, caught his arm in the machinery, tearing it out at the socket.

John E. Bowen, of Goshen, was assaulted by footpads, who blacked his eyes, stabbed him in the throat and robbed him of $12.

The republican committee of St. Joseph county has organized, with ex-Mayor David B. J. Shafer, of South Bend, as chairman.

An insane man arrested at Huntington has been identified as William Ogden, an escaped patient from the hospital at Kankakee, Ill.

One hundred car loads of molding sand are shipped daily to the iron industries out of Porter county, where the are six valuable deposits.

The marriage of Errett, youngest son of Rev. L. L. Carpenter, of Wabash, and Miss Mabel, daughter of Mr. and Mrs. John Q. Thomas, of Rushville, is set for the 30th inst.

The body of an unknown hunter was found in a thicket near Mishawaka. Papers in the pockets indicated that the name was Samuel E. Claussen, of Berien county, Mich.

Mrs. Eliza Herring, aged forty-five years, and residing near Palmer, Porter county, heard a false report that her husband's leg had been broken by a bale of hay falling upon it and never recovered from the shock of the erroneous news, dying a few hours later.

Lewis Barnet Fretz, of Waterloo, has written a book, entitled, "Bennie, the Pythian of Syracuse," and is having the same put on the market. It is intended as a secret society book. The News Publishing company, of Goshen, has the contract for printing the book.

An even dozen young men of some of the best families in Waterloo were arrested Monday and were taken before a justice of the peace and fined $2 and costs each. They were charged with stealing hard cider, which had been left in the back dooryard of D. L. Leas' house last Saturday night. The cider was set out for vinegar and the young boys, ages ranging from fourteen years to eighteen years, partook of it quite freely. Some of them having taken too much, gave the affair away.

"I owe my whole life to Burdock Blod Bitters. Scrofulous sores covered my body. I seemed beyond cure. B. B. B. has made me a perfectly well woman." Mrs. Chas. Hutton, Berville, Mich.

A household necessity. Dr. Thomas' Electric Oil. Heals burns, cuts, wounds of any sort; cures sore throat, croup, catarrh, asthma; never fails.

The little folks love Dr. Wood's Norway Pine Syrup. Pleasant to take; perfectly harmless. Positive cure for coughs, colds, bronchitis, asthma.

Itchiness of the skin, horrible plague. Most everybody afflicted in one way or another. Only one safe, never-failing cure. Doan's Ointment. At any drug store, 50 cents.

TREASURY DEPARTMENT.

OFFICE OF COMPTROLLER OF THE CURRENCY.

Washington, D. C., Nov. 10, 1899.

WHEREAS, By satisfactory evidence presented to the undersigned it has been made to appear that "THE HAMILTON NATIONAL BANK OF FORT WAYNE," in the CITY OF FORT WAYNE, in the COUNTY OF ALLEN and STATE OF INDIANA has complied with all the provisions of the "ACT of CONGRESS to enable National Banking Associations to extend their corporate existence and for other purposes," approved July 12th, 1882.

NOW, THEREFORE, I, Charles G. Dawes, Comptroller of the Currency, do hereby certify that "THE HAMILTON NATIONAL BANK of FORT WAYNE" in the CITY OF FORT WAYNE, in the COUNTY OF ALLEN and STATE OF INDIANA is authorized to have succession for the period specified in its amended articles of association, namely until close of business on November 10, 1919.

In testimony whereof witness my hand and Seal of office this 10th day of November, 1899.

CHARLES G. DAWES,
Comptroller of the Currency.
(No. 2439.)

nov14-30t

FIRE! SMOKE! WATER!

We have purchased the entire stock of J. G. Thieme & Son, home-made clothing, and will sell the same at 45c on the dollar.

LEVY BROS.,
88-88½-90 Barr St. 4-tf

Satisfaction Bouquet is a delightful odor of which one does not tire and the longer it is used the better it is liked. Delicacy, richness and strength are so combined as to give exquisite pleasure to those who use it. Try it.

CATARRH OF THE KIDNEYS.

THE REMARKABLE CURE

Of Cases of Bright's Disease After They Had Been Given Up to Die.

Mr. J. Brake of Petrolea, Ontario, Canada, writes: "Four years ago I had a severe attack of Bright's Disease, which brought me so low the doctor said nothing more could be done for me. When one of your lectures on the above disease was read to me I began to take Pe-ru-na and Ma-na-lin, and found it acted just as represented. In three months I was a well man, and have continued so ever since."

Hon. J. Brake.

Mr. J. N. Howard of Marble, Ark., says: "It has been nearly two months since I wrote you giving a description of my case. I began taking Pe-ru-na and when I got your letter I followed the directions. My doctor had no hope of my getting well. My bowels were so bloated that I could not rest day or night if I ate anything at all. I thought my case was hopeless. But words cannot express my praise for your medicines. My friends were wonderfully surprised when they saw me improving. But I have not suffered a day since I began taking your medicines; I eat anything I wish and have a good appetite. I was suffering from dropsy so bad that I could not get my clothes on and my feet were all swelled up."

Mrs. Mary A. Shear, Jennings, La., says: "I am recommending your medicines to every one I hear complain. My disease was Bright's disease of the kidneys. I am quite well now."

The kidneys are subject to catarrh the same as any other organ. The catarrh may be slight, giving rise to little or no disturbance, or severe, producing a genuine case of Bright's disease of the kidneys. The symptoms of catarrh of the kidneys are weak back, dull pains in back and hips, sometimes high-colored and sometimes clear urination.

Catarrh of the kidneys quickly leads to chronic Bright's disease. Pe-ru-na should be taken at the appearance of the first symptom. If taken in the early stages of the disease Pe-ru-na is sure to cure every case. Pe-ru-na cures catarrh of the kidneys simply because it cures catarrh wherever located. No other systemic catarrh remedy has as yet been devised. Insist upon having Pe-ru-na. There are no medicines that can be substituted. There is no other remedy that can be relied on to cure catarrh of the kidneys. Pe-ru-na cures catarrh of any organ of the human body. Send for free catarrh book. Address The Pe-ru-na Drug M'f'g Co., Columbus, O.

YOU NEVER TIRE
—OF—
SATISFACTION BOUQUET

It is the Best Perfumery in the World.

For Sale by all Druggists.

Big Reduction on the Finest Selections of

Imported Queen Olives, Jams, Preserves, Etc.

French Peas down to 12 1-2c can.

Finest Selection Maine Corn, 12c can.
Extra Fancy, Early, Sifted June Peas, 12½c can.
Extra Standard Cal. Apricots, 15c can.
Extra Standard Cal. Crawford Peaches, 18c can.
Extra Standard Cal. Lemon Cling Peaches, 19c can.

Remember our big reduction on TEAS and COFFEES, it is proving to be a big success, as this is a bonafide reduction. Largest line. Complete stock.
GROCERIES. MEATS.
PHONE, 378.

Pfeiffer & Moses,

40 and 44 West Berry Street.

We Sell Meat Cutters, Too.

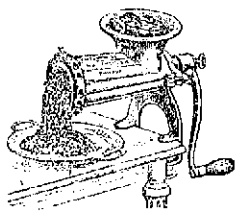

Universal
Food
Choppers

cut everything you need in the mince pie, and cut it right. Enterprise Food and Meat Cutters, Lard Presses, Sausage Stuffers and a complete assortment of guaranteed table and kitchen Cutlery at

C. C. SCHLATTER & CO.,

Hardware and Cutlery, 38 and 40 E. Columbia St.

A SNAP.
FANCY TOILET ARTICLES.
30 different kinds marked down.
10c go at 5c; 15c at 10c; 25c at 15c; 50c at 35c, and 75c down to 43c.
The smallest Lamp (Gologen) 10c.
EAST LEWIS ST. CASH STORE,
Phone 783. S. GANZER, Prop.

YOUNG WOMEN,
take your meals at the
Y. W. C. A.,
51 West Berry Street,
Strangers in the city referred to good boarding places. Meals served on the European plan at reasonable rates. Dinner, 11:30—1:30. Supper, 5:30—6:40.

Mexico sold the United States $2,000,000 worth of hides last year.

Try The Sentinel Want Columns.

SESSIONS WELL ATTENDED

DOINGS OF BAPTIST SUNDAY SCHOOL ASSOCIATION.

Interesting and Instructive Addresses Made by Well Known Ministers.

This morning's meeting of the Northeastern Indiana and Fort Wayne Baptist Sunday School association was well attended. Mr. Huffman, state Sunday school missionary, made the opening address, taking as his text Luke 14; 33." So, likewise, whosoever he be of you that forsaketh not all he hath, he cannot be my disciple." Rev. S. H. Cain, pastor of Emmanuel Baptist church, next made an address, taking as his subject, "The Doctrine of Church Order." Acts 2; 41-43. Rev. Cain's address dealt with the reception of the Holy Ghost by the apostles, and their baptism. "The Superintendent" was the subject of a short talk by E. W. Lewis, of Fort Wayne. Rev. C. C. Marshall, of Warsaw, who was to have delivered an address, was unable to be present.

The afternoon session was opened at 2:30 with an address on "The Teaching Process" by Mr. Huffman. The speaker outlined the duties of a teacher, and how children should be taught. Mr. Huffman indorsed the statements made by Dr. Scott at the meeting Tuesday evening. Other addresses and talks during the afternoon were as follows: "Attention," by Mrs. A. B. Stevens, Fort Wayne; "Interogation," by Rev. D. W. Sanders, of Columbia City; "Illustration," by G. D. Gage, of Garrett, and "Helping to Decide for Christ," by Hiram Philey.

At the meeting this evening Mr. Huffman will deliver an address on "Outlines of O. T. History."

REV. W. L. STOTT'S LECTURE.

Rev. W. L. Stott, D. D., of Franklin college, delivered a lecture on the relations of psychology to pedagogy at the Baptist church Tuesday evening. The speaker argued that pedagogy was a science and said that it would be beneficial if the same principles were applied to teaching a Sunday school as are used in teaching a day school. The psychological bearing upon the subject he considered from the emotions of the soul, the emotions, the intellect and the will. Mr. Stott said that the preparation to teach a Sunday school class should be as thorough as preparation to teach a common school class. The requirements of a teacher a few years ago were very slight, but now the state demands a thorough examination on all subjects and a satisfactory showing must be made. The speaker said that a teacher who is unable to impress a scholar with the soundness of his or her logic, or the amount of learning, will not accomplish much good. A clear presentation of the subject, and a frequent presentation, one that leaves the mind of a scholar in a clear condition and without doubts, is the kind of teaching that is required. In closing, Dr. Stott referred to the frequent instances where Christ proved Himself a master of logic.

LAFAYETTE TOWNSHIP.

Wm. Kress returned Friday from a few days' visit at Minneapolis.

A. F. Wilson, who moved with his family to Marshall county about a year ago, is moving back and will occupy the Craig house.

Box socials are nov in order. One was held in the Hooser school house Saturday night and was a success in every way. The main feature was the cake walk in which the participants had to pay to walk. Quite a sum of money was netted.

Mr. and Mrs. Chales Neith, who are both low with typhoid fever, were tendered a cornhusking a week ago Saturday by abut seventy-five of their neighbors and friends. Twelve hundred busels of corn was husked and they als stored his fodder in the barn. our citizens did not stop at that, eiter, for last Saturday they met aain and husked John Hamilton's corn and put it in his crib. Mr. Hamilton is the father of Mrs. Neith an has been in attendance at her an her husband's bedside, and in consequence was very much behind with his work. This act was mui appreciated by both. When it cons to helping the sick or aiding in any charitable work, our citizens are always at their post.

A party of your people, consisting of Bert Robinn and sisters and Miss Dessie Grut and others, attended a masquede ball at Dolan's one night last wk. They report a very enjoyable me.

A box social ill be given at the Beech school in the near future, the proceeds of wh will be used to purchase a libry for the school.

Mr. and Mr Wilbur Crabbs were very agreeably surprised on last Monday nig by about thirty of their neighbors and friends, who suddenly marched in and tuok possession of their home, bringing with them well filled baskets. The evening was pleasantly spent in conversation and music. Refreshments were served at 10 o'clock, to which all did ample justice. Mrs. Crabbs was the recipient of many useful presents, which were most highly appreciated. It was an occasion which will long be remembered by them.

DAWKINS.

The quail are getting thinned out to a big extent around here.

Quite a bit of the corn is husked around this section. The wheat looks fine, but is getting pretty rank for this time of the year.

Warn Gregg and John Emmons, of Pennville, Ind., were the guests of A. W. Gregg for a few days last week.

Ed. White has built a new addition to his dwelling house.

A. W. Gregg is putting on a new shingle roof on his house.

The Miller brothers are husking corn now with their corn husker.

A. W. Gregg has contracted five thousand bushels of corn to H. H. Rosse, of Edgerton.

Johnney White, who has been sick all fall with typhoid fever, is now so he can be out of doors once more.

Tom Bloom is having another trial for the killing of that oil man.

Henry Bloom made a flying trip to Huntington last week.

Rev. E. A. Bunner has closed his meeting at the Dawkins school house, where he added several new members to his list. Hereafter he will preach at that place every two weeks. The M. E. church has disbanded the Bollinger school house for holding meetings.

HUBLER'S UNION CHAPEL.

Mid-week service at the chapel every Thursday evening. Everybody is invited to attend.

The Sunday school is still on the boom. They have purchased a new set of song books.

A horse belonging to Claude Racine died very suddenly last week after being sick a few hours.

George Miller has purchased a new buggy. Won't George cut a star?

Peter Hubler, after a severe illness of four weeks at the home of his son, is slowly recovering.

Mr. Maxwell is around again this fall with his display of old relics and his young acrobat. He gave a display at Scarlet school house.

The new corn husker belonging to Barcot and Lotie is doing fine work. It was first tried at the farm of Christ. Rose.

Henry Rose, son of C. H. Rose, is learning the harness trade at Clube's harness store.

Farmers, chain your turkeys. It is getting near Thanksgiving. They are walking off and leaving their heads and tails.

Mike Hibler, after being confined to the hospital with typhoid fever, returned home to his family last Saturday.

Quail hunting is the sport around here now. There are two hunters to every quail. It reminds one of the "shelling" of Fort Wayne.

George Gillie, who was shot some time ago at a belling, is now able to be about again and go hunting.

SUNDAY SCHOOL CONVENTION.

The Whshington township Sunday school convention will be held at Wallen on Sunday, November 26, and a large gathering of Sunday school workers is promised. The program is as follows:

9:30—Song Service.
Invocation.
10:00—The Sunday's Lesson.....A. D. Craig
10:40—Song.....School
10:45—Duties of Superintendent..J. McMakin
11:10—Song...Banner Union School
11:20—The Primary Teacher.....Levi Binkley
11:45—Song.....Schools
11:55—Appointment of Committee.
Song by Congregation.
—Noon.—
1:30—Song Service.
1:45—Importance of Singing in the Sunday School.....W. Hursh
2:00—Song.....Wallen Quartet
2:10—The Need of More Spirit in the Work.....E. A. K. Hackett
2:40—Song.....Hursh Quartet
2:50—The Sunday School of the Future.....A. D. Craig
3:20—Solo.....Miss Jessie Drake
3:30—Election of Officers.
Address...Rev. W. E. Murray
Song.....Schools

Society people use Satisfaction Bouquet because it is the best. Try it. For sale by all druggists.

Go to the Fort Wayne Turnverein Gymnastic Entertainment, Masonic Temple, Wednesday evening. Admission, 25 and 50c. 2013

Put a little Satisfaction Bouquet on your hat and you can smell the sweet perfume for six months. Try it. For sale by all druggists.

Subscribe for The Sentinel.

A Patent Elopement.

Old Farmer Smith rose from the dinner table and picked up his hat from the side of the chair.

"Who is it, wife?" he asked.

"A young man," she replied.

The farmer's lip set tight as he witnessed a glance which passed between his wife and his daughter.

"I understand," he said, severely, with a determined look at the anxious face of the girl. "That London chap, Leslie Austin."

"Yes, father," she replied.

"I'll settle his business for him," and Farmer Smith strode into the parlor, his heavy boots sounding a death knell to the faint hopes in the sinking heart of pretty, winsome Alice Smith. "So you're here again, eh?"

The burlesque interrogatory did not seem to crush the courteous, handsome young man, who arose and faced the farmer.

"Yes, Mr. Smith," was the reply.

"And on the same old errand, I suppose?"

"Yes, sir; I came to ask your consent——"

"You can't have it!" interrupted Farmer Smith, savagely. "Alice ain't going to marry you or anybody else, just yet."

"But time——"

"You've heard me, Mr. Leslie Austin. You can't have my daughter."

"I love her, Mr. Smith."

"Nonsense! She's too young to know her own mind. I have said my say, and the harvest hands are waiting. Good day, sir!"

Under such determined resistance, Leslie Austin retreated. He bit his lips angrily, as he walked rapidly down the road to the village hotel.

"It's a shame," decided his friend, Bob Townsend, as he heard the disappointed lover's story.

"We think so much of each other," murmured Leslie, mournfully.

"You ain't going to give up this way, are you?" asked Bob.

Leslie looked up inquiringly.

"What else can I do?" he asked.

"Marry her," said Bob.

"Her father won't consent."

"Suppose he don't."

Leslie started, but shook his head slowly.

"I know what you're hitting at, Bob—an elopement."

"You're right."

"But it could not be done."

"Why not?"

"Because Alice is bound to obey her father, and I am, too, for that matter."

Bob scowled impatiently.

"Nonsense!" he aspirated, angrily. "See here, Leslie, if you were the irresponsible chap old Smith thinks you, I'd hesitate; but you ain't—you're an honest, well-to-do lawyer, respectably connected, and not only laboring under a prejudice on the farmer's part, that because neighbor Jones' girl married a worthless man from the metropolis all such matches must end similarly."

"Granted."

"Therefore, being in the right, and the old farmer being in one of his mad moods, I'd outwit him."

"How?"

The query was encouraging.

"Run away with Alice," said Bob.

"I can't."

"Why not?"

"Her father watches her too closely."

"That's the only reason, is it?"

"I believe so."

"She's willing?"

"Presumably."

"And you?"

"O, Bob, you're talking nonsense! I might as well go back to London and wait until Mr. Smith changes his mind."

"And let some other fellow have Alice? You're a brave lover!"

Leslie was despondent.

"I have a plan, if you're plucky enought to follow it out," suggested Bob.

Leslie's face grew expectant at the hint.

"What is it?" he asked.

"Listen!"

What Bob told the discouraged lover need not be repeated. The subsequent acts of the conspirators afford a sufficient explanation.

It was the next day that faithful Bob reconnoitered the ground and found that Farmer Smith had indeed taken due precaution to prevent his daughter meeting or running away with Leslie.

But Bob managed to get a letter to the fair prisoner—a letter after reading which secretly she manifested her acquiescence to its contents by an intelligent nod to the messenger.

It was the afternoon of the day following, just as Farmer Smith had sent his boys to the town with a load of potatoes and was seated, resting for an hour or two, on the front porch, with Alice industriously sewing by his side, that a vehicle driven by a single occupant came down the road.

Old Jabez looked in profound amazement as the vehicle came to a stop. It was a kind of skeleton wagon, with a double seat, and behind it was attached a small rubber hose, with several wheels distributed here and there, near the axle.

"In the name of wonder, what have we here?" he said, as he walked to the gate.

The driver sprang down.

"Jabez Smith?" he asked.

The farmer nodded a dignified assent, litle dreaming that the bearded stranger was Bob Townsend in disguise.

"I learn from inquiries in the village that you are quite a scientist, Mr. Smith."

Science, of which old Jabez knew nothing but affected much, was his salient point. Flattered by the stranger's words, he replied pompously:

"I reckon I know something about it."

"I have come, Mr. Smith," said the stranger, "to show you a new motive power for hay rakes."

The farmer's face fell.

"A patent right,'" he muttered. "I don't want to buy one," he said aloud, turning to re-enter the house.

"Buy one?" replied the stranger. "This is not for sale, sir," declared Bob, with quiet dignity. "I desire your opinion as a scientist in regard to the principles involved in its construction and operations."

The farmer's face grew pleased again.

"Happy to give it, sir. If I can be of any use to the world at large by my knowledge of science—"

"Or make your fellow beings happy you're ready to sacrifice your valuable time—eh, Mr. Smith?" insinuated Bob.

"Certainly, sir."

"You can—you can, believe me, sir," asseverated the wicked conspirator, earnestly and truthfully. "Have you a rake?"

"Yes."

"I'll help you bring it out here and we'll make a trial trip of this wonderful machine."

A few minutes later the farmer's hay rake was brought out. Bob made much ado of fastening it by a rope to the rear of the vehicle and the farmer watched him curiously as he turned the wheels and adjusted the hose to what he called position.

"This hose is an air brake, sir. The idea is, if we can make it do so, to have the rake operate as usual. The air brake might offer a resistance to the ground, push forward the front vehicle, and ventilate the hay. Man and brute creation demand air why not vehicles?"

"Quite true," replied Jabez, somewhat dubious and perplexed over the apparent uselessness of the machine.

"Utility and nonrefragibility, Mr. Smith," rattled on Bob, recklessly. "The hypothenuse of the curve of the diameter of the axle, you perceive, has a circumferential effect upon the spheroid concavity of the brake. You will understand these terms, Mr. Smith, as a mathematician and scientist. All ready?"

Farmer Smith, overcome by the lofty words, obeyed mutely, as Bob requested him to get into the rake seat.

"I'll drive the preliminary vehicle," explained Bob, with a serene chuckle at the fun of his oratory, "and you will watch the effect of the air brakes—if the friction of the wheels generates air—over yonder stretch of meadow. By the way, is one of your hands around?"

"They've gone to town," replied Jabez, glumly.

He had a vague consciousness that the stranger was a charlatan, for he could not for the life of him see what possible use the clumsy combination of wheels and hose could be.

"Ah, ther's a young lady! Your daughter, Mr. Smith, I presume?" said Bob, raising his hat politely. "There must be more weight on the seat of the front vehicle. If you'll let her take her seat beside me, in the interests of science, Mr. Smith?"

He almost lost his dignified gravity as he saw the suspicious look on the old farmer's face.

The last words, "in the interests of science," however, decided Mr. Smith.

"Jump in, Alice," he said, desperately.

The stranger whipped up the horse. Old Jabez in the rake seat behind, clung on wildly as the horse was driven briskly. He almost fell forward as there was a break caused by the rope parting. Bob had deftly cut it with a knife.

"Hold on—hold on!" cried old Jabez, as the new motor-power vehicle dashed forward.

He stared blankly as it traversed the field, made a sharp turn to the road, and gracefully rounding a curve in the highway, disappeared from view.

What did it mean? The boys had taken the horses to town, and he could not start in pursuit; but he grew white as he discerned a fact.

He had been tricked!

He had cooled down considerably when, at nightfall, a carriage drove up before the gate.

He looked grimly up from beneath his shaggy eyebrows as Leslie Austin and pretty, blushing Alice came forward.

Bob, following them, was the first to speak.

"The new motor-power took up a new pasenger down the road, Farmer Smith," he said, slyly. "You wanted to make mankind happy, neighbor—you've done it."

Jabez made a feint to declare hostilities then and there against the conspirators, but he sank back disarmed in his chair as the gentle voice of his wife said, pleadingly:

"Forgive them, father—they are so happy!"

And Farmer Smith had not the heart to say nay.

DON'T FORGET THE MOISTURE

It has been estimated by Prof. King that from every ton of dry matter of potatoes produced there is required 422.7 tons of water. In the case of the average yield for 1896 with seven tillings when there was produced 348 bushels per acre, the amount of dry matter was 4,342.38 pounds, or 2.17 tons. To mature this amount would require some 917.25 tons of water. This may be secured for the plants by early and deep ploughing of the land to establish the earth mulch and to prevent loss of the spring rains, and then by frequent surface tillage the mulch was renewed to lessen the loss of moisture by evaporation.

According to this the liberal application of fertilizers during the spring will not amount to much it the supply of moisture is neglected.

Another thing of importance is to not leave off cultivating too soon. The New York station in one of its bulletins gives a very good pointer regarding this in which it says that the old notion that tillage must cease as soon as the potatoes blossom, is wrong. It should be continued as late in the season as the growth of the vines will permit. As the tops spread out and begin to cover the space between the rows, they partially shade the soil and thus lessen the loss of moisture by evaporation. The cultivator should be narrowed and the middle of the open space kept covered with a loose earth mulch.

FATTENING HOME-GROWN LAMB

The station in Minnesota has furnished an experiment with 120 lambs, which was carried on to determine the best ways and means of of fattening the lambs born on the farm.

After summing the whole business up, it was found that it is possible to so fatten lambs that the finish will be of a high order without unduly loading them with fat.

That the ration used in the experiment, viz.: Bran, oats, barley and oilcake, in the proportion of 3, 3, 3 and 1 parts respectively, with hay and roots, is well adapted to the production of such meat.

That such a diet is eminently adapted to the production of large gains, since during the experiment proper, it produced monthly eleven pounds of increase.

That it is admirably adapted to the cheap production of money, since 100 pounds of increase was made during the entire period of feeding at a cost of but $3.41.

That because of the all-round excellence of the results obtained, the growing of lambs on forage other than grass pastures, leaves them in a fair condition for being successfully fattened.

SOIL FOR APPLE ORCHARD.

The error which has been commonly made in locating apple orchards is in choosing a poor piece of ground—one that is thin, or rocky, or on a hillside, too steep to cultivate. The modern practice in choosing soils for apples is based upon the fact that no soil is too good for an orchard. Of course, low, flat, meadow land is not suitable for tree growth. The serious objection to such low land is in that it holds stagnant water below the surface. Fields might be quite level, and if somewhat elevated and well drained, either naturally or artificially, they would be first-class for successful orcharding. Sandy soils are not adapted to the apples as they do not possess or retain the fertility necessary for the best growth of the tree.

A soil intended for apples ought to be first tested with some annual crop such as corn or potatoes. If a good yield is obtained, it may be assumed that the ground is fit for the trees; if not, it should be kept under cultivation until it is in good condition.

FOR A WINTER OVERCOAT,

Or suit of clothes, see G. Schmidt, merchant tailor, 57 E. Berry St. Prices lowest. Fit guaranteed. 27tf

The pension agency at Knoxville, Tenn., has upon its rolls the name of the widow of one soldier of the revolution, and while there are no names of soldiers who served in the war of 1812, there are the names of the widows of more than 400 of them.

A perfect extract for the handkerchief and toilet and should at once be delicate and refreshing, stimulating and lasting. These qualities are combined in Satisfaction Bouquet Try it.

William Owen Smith, who is to represent Hawaii at Washington during the coming session of congress, was born in Hawaii about fifty years ago. He is one of the most prominent and influential men in the islands.

Try The Sentinel Want Columns.

In Washing Paint

don't scrub it and wear off the surface. Use Gold Dust Washing Powder according to directions printed on every package and you will be pleased with the results and surprised at the saving in labor.

Send for free booklet—"Golden Rules for Housework."

THE N. K. FAIRBANK COMPANY
Chicago St. Louis New York Boston

HIS FEAR.

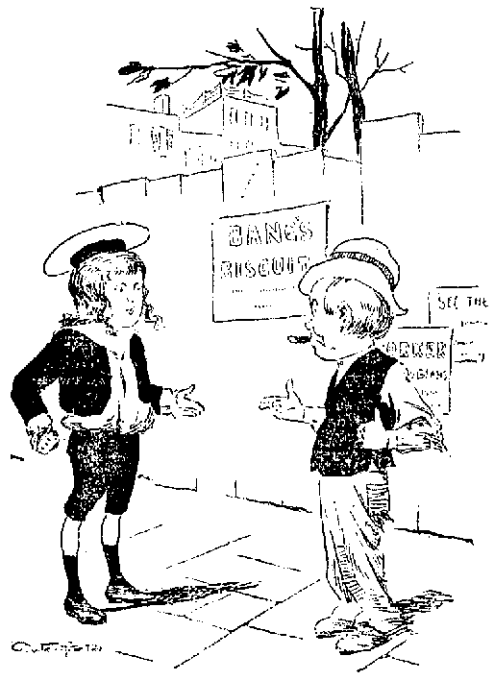

Chimmie Slugg—Say, kid, chase yer self now. De gang's comin', an' I'm 'fraid I'll lose prestige wit' 'em ef dey sees me playin' wit' youse.

Rutts—I see by de papers dat dey had a big hay crop in Kentucky.
Wraggs—Dat's good. I allus wuz used ter plenty of bed clothes.

AND THEN THERE WAS A ROW.

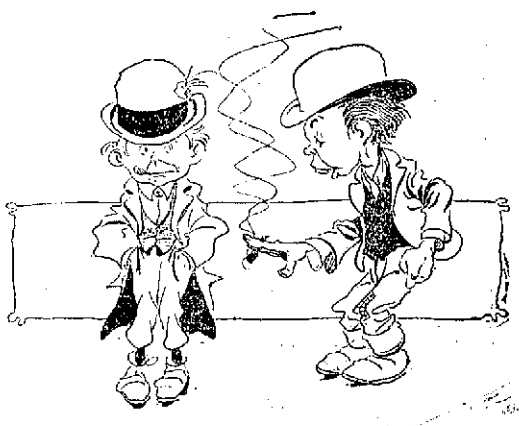

"I'm afraid de truant officer 'll ketch me."
"Truant officer? Don't youse mean de dog catcher?"

J. C. PELTIER,
Undertaker and Embalmer.
17 W. Wayne Street.

MADMEE STEAM AND HOT WATER HEATER COMPANY
of 38 Harrison St.,
are ready at all times to give you estimates on Heating and Ventilating your homes with steam and hot water heat. Also a full line of Pipe and Fittings.

The exquisite and lasting odor of Satisfaction Bouquet recommends it to all lovers of fine perfumes.

Satisfaction Bouquet is a valuable and refined addition to any ladies' toilet.

BEST FOR THE BOWELS

If you have a regular, healthy movement of the bowels every day, you're sick, or will be. Keep your bowels open, and be well. Force in the shape of violent physic, or vile poison, is dangerous. The smoothest, easiest, most perfect way of keeping the bowels clear and clean is to take

CANDY CATHARTIC

Cascarets

TRADE MARK REGISTERED

REGULATE THE LIVER

Pleasant, Palatable, Potent, Taste Good, Do Good, Never Sicken, Weaken, or Gripe, 10c, 25c, 50c. Write for free sample, and booklet on health. Address Sterling Remedy Company, Chicago, Montreal, New York. 270a

KEEP YOUR BLOOD CLEAN

Local and Climatic

Nothing but a local remedy or a change of climate will cure

Catarrh.

The Specific is

Ely's Cream Balm.

It is quickly absorbed. Gives Relief at once. Opens and cleanses the Nasal Passages. Allays Inflammation. Heals and Protects the Membrane. Restores the Senses of Taste and Smell. No Mercury. No Injurious drugs. Regular size, 50 cents; Family Size, $1.00 at Druggists or by mail.

ELY BROTHERS, 56 Warren Street, New York.

CATARRH

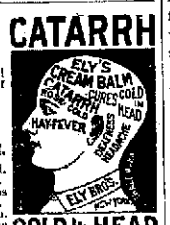

COLD in HEAD

MONARCH Sewing Machine Oil.

For Sewing Machines, Typewriters, Fire Arms, etc. The Highest Grade. Get it from your dealer.

Baird Bros. & Co., Cleveland, O.

Let us send you a ton of COAL Or a load of GOOD WOOD.

GEO. H. KRUDOP, Cor. Fourth & Clayton.

Both telephones 135. Prompt delivery on all one specialties. BLACKSMITH COAL.

LONGEVITY OF THE MULE.

A person that has seen a dead mule is a pretty rare object to find. Our premium book has several pages devoted to the matter of how long these animals live and also upon their superiority to the horse. On one page the book says: It was a common saying during the late war, "that mules never died." One mule has been in the service of the United States over twenty-five years, and at the recommendation of General Sherman has been retired and pensioned. Pliny gives an account of one that Grecian history made eighty years old, and though no longer used for labor, followed others that were carrying materials to build the Temple of Minerva at Athens, and seemed to wish to assist them. The people were so pleased with his conduct, that they ordered for him free egress to the public grain market.

Dr. Rees mentions two mules in England that were seventy years old. Another writer states that he saw a mule in the West Indies performing his task in a cane-mill that his owner said was forty years old. He adds that he owns a mare mule, twenty-five years old, that he has had in constant work for twenty-one years, and he could see no diminution of her powers. Another mule is reported on the eastern shore of Maryland "to be thirty-five years old, and yet as capable of labor as at any former period."

DIGESTIBILITY OF FODDERS.

From recent experiments the Illinois station concludes as follows: The composition of cow-pea ensilage corresponds very closely to that of clover hay, the important difference being in the higher percentage of fat found in the clover, but the digestibility of cowpea ensilage is so much greater that it furnishes an equal amount of fat, and much more protein and total energy than the clover hay. Soja bean ensilage resembles clover hay both in composition and digestibility. It furnishes an equal amount of protein, more fat, but less total energy than clover hay.

Both of these leguminous forage plants draw upon the free nitrogen of the air in an indirect way for a part of their food supply; their composition shows a high percentage of nitrogen, and they have great value for improving the soil.

Corn fodder and corn ensilage have about the same digestibility for total dry matter and furnish equal amounts of energy. The fodder furnishes more digestible carbohydrate extract, but the ensilage more of the other nutriments.

As compared with cowpeas and soja beans, the corn fodder and corn ensilage have much higher value for energy or fat production, but the cowpea ensilage and the soja bean ensilage are more valuable for animal growth or the production of milk.

More matches are used in the United Kingdom than in any other country in the world. It has been estimated that English people use an average of eight matches each person per day, and annually over 1,700,000,000,000 are burned.

TERRIBLE THORITE SHELLS

WAR DEPARTMENT ADOPTS NEW EXPLOSIVE.

What Is Known About the New Agent of Destruction—Is Safe and Is of Immense Power.

Washington, D. C., Nov. 22.—The war department's adoption of thorite is the military event of the year. Uncle Sam will see to it that no foreign power learns a jot as to its secret manufacture. These precautions alone attest that it is precious stuff. Its mysteries have been confided to only a handful of high military officers pledged to solemn secrecy.

Thorite has solved vexed problems racking the brains of our most skillful ordnance experts for five years or more. Uncle Sam during this time has scoured the earth for a man able to furnish him a highly explosive shell capable of accomplishing two things, viz.: (1) Alighting from a high power gun without danger of explosion from the shock in the breech of the weapon; (2) striking its mark without exploding from the force of impact, but at any desired time after impact.

It was during the past summer that Dr. Hiram P. Tuttle, a wizard from the far western city of Tacoma, Wash., journeyed to the national capital and made the proposition to the army's board of ordnance and fortifications that he prove his ability to furnish the desired article. Shortly afterward General Miles issued an order enforcing to the letter an old rule barring admittance to government tests. A few weeks later the mysterious wizard of the west did wondrous things up at Sandy Hook. The official adoption of thorite this week is the result.

That thorite could be fired with perfect safety and without possible danger to gun or gunner was readily demonstrated by numerous tests. It was fired by guns of numerous sizes by both black and smokeless powder. That intense heat brought in direct contact with it could not affect it in any way was proven by the inventor in a striking test. He heated a poker red hot and thrust it into a two-pound can of the explosive without any perceptible result. Other tests demonstrated that not even the pressure of the heaviest siege guns—40,000 pounds to the square inch—could affect it. A twelve-inch service shell charged with thirty-nine pounds of thorite was fired from a huge sea-coast rifle. No fuse was fixed. The explosive shell withstood the enormous pressure caused by the explosion of 450 pounds of brown powder without uttering a sound or suffering any destruction. Had this shell been fused it could have been exploded exactly when it struck the water and the force of the explosion would have been sufficient to sink any heavily armored battleship in the vicinity.

Tests of the safety of other high explosives during the firing process have resulted disastrously at our various proving grounds. Several years ago a dynamite shell, fired from an experimental Dudley gun burst the breech of the weapon and hurled its fragments in every direction. General Miles and a delegation of officers that day had the narrowest escape of their lives, and it was regarded as a miracle that they were not all killed. During a test at the Indian Head proving ground a thirteen-inch gun was badly damaged by the explosion in its breech of 315 pounds of gun cotton. At another time a gun loaded with a fifteen-inch shell containing 230 pounds of the high explosive, emmensite, burst to splintereens. Such experiments with high explosives were discouraged for awhile by an accident in 1897 when a Gathman shell burst in the breech of a very valuable gun, badly damaging the weapon and the expensive hydraulic mount. The explosion tore up the railroad tracks at the proving ground, destroyed one of the heavy bomb-proofs used in the experiment and damaged property in the neighborhood. Fragments of the shell hurled a mile away fell in the river a short distance from a tug carrying experts witnessing the trial.

That this new element of warfare would not explode from the shock of impact, but would reap its hellish harvest of death at any other moment desired by the gunner, was proven in a more fascinating series of secret tests. Ten-inch shells filled with it were left without fuses necessary to its explosion and were fired entirely through huge chunks of Harveyized steel armorplate 4½ inches thick. Regardless of the terrific shock and tremendous friction these shells did not explode. In another trial, a large iron shell of 13½ pounds weight and 7 inches in diameter was loaded with only 4 pounds of the new explosive and placed inside a square inclosure strongly built of steel. Connection was made by wire between the shell and an electric circuit. The purpose of the steel inclosure was to collect the flying pieces of the shell—in other words, to test its "fragmentary power." This power is necessarily an important consideration. The explosive capable of bursting its shell into the most pieces is the most destructive in warfare, since it endangers the greatest number of lives. An electric button was touched and after the explosion several men were delegated to gather the scraps of iron within the inclosure. They counted 20,000 visible fragments. To determine destructive power, shells which had been fused were fired from a 2½-inch Sims-Dudley gun down the beach at Sandy Hook. Great "craters" left in the sand were sufficient proof that thorite is as powerful as the strongest blasting gelatine.

Thorite shells can not possibly explode save by aid of a certain time fuse or detonator devised by the inventor. Indeed, this was the all-important fact brought out by the tests. In other words, it can be hammered and battered around during transportation and subjected to various temperatures, loaded in either can or shells. No accident can occur unless the detonator is attached and set. The new explosive, furthermore, needs no particular make of shell, but can be put in any. Another advantage is that its power does not weaken during long storage. Unlike any other high explosive, it will last for an indefinite period.

The adoption of thorite puts us upon an equality with France and England in respect to high explosives. It has been the brag of those two nations that they excel in ability to safely fire highly combustible shells with gunpowder. Lyddite, the English, and melenite, the French explosive, are practically the same. The British used lyddite in the Soudan, where it created great havoc in the ranks of the Khalifa. Our ordnance experts lately tested it in comparison with thorite, and it was found far less satisfactory. The deadliness of thorite will be all the more apparent when it is taken into consideration that last week General Joubert, the Boer commander-in-chief, wrote to General White, the British commander, protesting against the use of lyddite, considered by the former as too severe for humane warfare.

SOUR MILK BEST.

Prof. W. W. Cooke finds that pigs do better on slightly soured milk, containing only lactic acid, than they do on sweet milk. He says the probable reason is found in the fact that when the milk sours the milk sugar is broken up in lactic acid, but this change takes place without any loss of solid matter. One particle of milk sugar merely absorbs some water and splits up into two parts of lactic acid. Recent experiments in Germany seem to show conclusively that lactic acid, in common with several other vegetable acids, is digestive and has a real feeding value. Therefore the lactic acid being in the same quantity as the milk sugar, it is fair to presume that its feeding value would not be much reduced.

If milk is allowed to stand for many days this lactic acid breaks up into butyric acid and carbonic gas, the latter passing off and becoming certainly a dead loss. It could not be said from our experiments that skim-milk could be kept indefinitely and still not lose in feeding value, but it seems probable that there is no loss in feeding value in the first change of souring and lobbering.

As to why the sour skim-milk should have done better than the sweet skim milk we cannot tell, unless the answer is found in the greater relish with which it was eaten, or unless it is a fact that the acid during the hot weather helps by keeping the digestion of the pigs in a little better condition.

FLOWERS OF THE VELDT.

Up in the Transvaal, if a farmer cultivates flowers at all—and all Boers are not as unappreciative of beauty as their detractors suggest, he almost always has on his stoep, or verandah, a couple of tubs containing plants of keitje parring. This is the gardenia of the commercial London buttonhole. The tuberose also flourishes amazingly in the open air with but the smallest attention and cultivation. The bulbs shoot up their three or four-foot stems, each bearing very sweet-smelling flowers, in an incredibly short space of time.

In Pretoria roses are prolific—in fact, most of the streets are bounded by rose hedges throughout their length, and they bloom with a frail, pink monthly rose blossom for three-quarters of the year. In public places, such as the Burghers' park, the profusion of roses, lilies, carnations and tuberoses is bewilderingly beautiful.

The wild orchids of Swaziland are famous. They are of at least twenty different kinds. They are extremely curious, and with a little care and extra heat they can be induced to develop into very wonderful plants.

Everything grows in the Transvaal if the trouble is taken to plant it. The soil being all virgin and naturally rich, the very smallest amount of attention is required.—London Daily Mail.

THE MARKETS.

Chicago, Nov. 22.—The strength of Liverpool was the factor at the opening of wheat today, initial prices being ⅛@¼c over yesterday's, December at 67¼@67⅜c and May at 71½@71⅝c. Trading was dull and figures for some time were unchanged from the opening to a shade higher. Northwest receipts were moderate, but larger than a year ago as the movement then was interrupted by a blizzard. Duluth and Minneapolis reported 634 cars, compared with 681 last week and 328 the corresponding day last year. Receipts here were 47 cars, 19 of contract grade. The strength of Liverpool was reported largely due to an improved spot demand.

The strength derived from Liverpool apparently was not enough to last the session through and though there was not late news of a pronounced bearish character considerable liquidation, chiefly of December, took place and the close was at the bottom, December ⅛@⅜c under yesterday at 66⅞@67c and May ¼c lower at 71⅛c.

Corn was strong, opening a shade over yesterday, December at 32¾@32⅞c and May at 33⅜@33¾c. December advanced slowly to 33. The recent rains and predictions of more were factors in the strength, buying being accelerated, however, by the strength of wheat and of cables. Receipts here were 141 cars.

Oats were steady, influenced by the strength of corn, but trade was very light early. December opened a shade down at 23¼c and May a shade better at 24⅛c. There was some changing of December contracts for May.

Provisions were firm with grain, local shorts covering. Trade was light and hog prices a trifle lower. January pork opened 5c up at $9.57½. January lard unchanged at $5.15½ and January ribs a shade up at $4.97½.

THE CLOSE.

Prices at the close were as follows:

Wheat—Dec., 66⅞@67c; May, 71⅛c.

Corn—Nov., 32¾c; Dec., 32¾@32⅞c; Jan., 31⅞@32c; May, 33½c.

Oats—Nov., 23⅛@23¼c; Dec., 23⅛@23¼c; May, 24⅛c.

Pork—Nov., $8.05; Dec., $8.05; Jan., $9.50; May, $9.02½.

Lard—Nov., $4.97½; Dec., $4.87½; Jan., $5.10; May, $5.27½@5.30.

Ribs—Nov., $4.85; Dec., $4.85; Jan., $4.92½@4.95; May, $5.07½@5.10.

Flax—Cash N. W., $1.32; Cash S. W., $1.32; Dec., $1.31¼; May, $1.31.

CHICAGO LIVE STOCK.

Chicago, Nov. 22. Cattle—Receipts, 19,000; choice cattle strong, others shade lower; butchers stock about steady; feeders quiet; canners steady. Beeves, $4.40@6.90; cows, $3.00@4.40; heifers, $3.50@5.50; canners, $2.00@3.00; stockers and feeders, $3.00@4.65; Texas grass steers, $3.25@4.25; Texas fed beeves, $4.25@5.50; westerns, $4.00@5.70.

Hogs—Receipts today, 36,000; tomorrow, 34,000; left over, 2,071. Market slow; shade lower. Mixed and butchers, $3.80@4.07½; good to choice heavy, $3.90@4.07½; rough heavy, $3.75@3.90; light, $3.80@4.05; bulk of sales, $3.95@4.00.

THE DAY ON WALL STREET.

New York, Nov. 22.—Prices of most stocks were higher at the opening, the widest changes being found amongst the industrials, but no change exceeded a fraction. A few prominent stocks were on the side of losses. Sugar, after opening up a fraction, fell below last night's price.

Business was fairly large, but the activity and strength were centered in special stocks. Gains of 1 to 2 points occurred in the Coalers, the New York Public Utilities, General Electric, Sugar and Steel Hoop. Evidence of support in Leather induced heavy covering, which lifted it 2⅞ to 23. A number of the usually dormant stocks showed some improvement, but there was little of interest in the leading railways.

There was a general decline after 11 o'clock. The specialties bore the brunt of the selling, Sugar and Tennessee Coal losing 2 points and many others a point. Towards midday the general tone was better, but the dullness was pronounced. Realizations continued on a large scale in Wabash debenturers. The bond market otherwise was irregular in tone.

Prices hardened after 2 o'clock, but the market continued narrow and spotty. Baltimore and Ohio rose an extreme 3¾ and Sugar, after falling below 156, rallied sharply above 157. Buffalo, Rochester and Pittsburg jumped 8. Prices at some points eased off again in the late dealings. The closing was rather uneasy and irregular with small net gains the rule.

NEW YORK PRODUCE.

New York, Nov. 22.—Butter—Receipts, 3,352 pkgs; market strong; western creamery, 22@26½c; June creamery, 21@24½c; factory, 15½@18c.

Cheese—Receipts, 3,202 pkgs; market firm; small September, 12½@12¾c; finest October, 12@12½c; large fancy September, 12¼@12½c; large October finest, 12½c.

Eggs—Receipts, 6,729 pkgs; market quiet; western ungraded at mark, 14@20c.

Sugar — Raw, steady; refined, steady; crushed, 5 9-16c; powdered, 5¼c; granulated, 5 3-16c.

Coffee—Market firmer; No. 7, 6⅝@6¾c.

THE MONEY MARKET.

New York, Nov. 22.—Money on call firm at 7 per cent; prime mercantile paper, 5½@6 per cent; sterling exchange easy with actual business in bankers' bills at $4.85⅝@4.86¼ for demand and at $4.81⅝@4.81½ for 60 days; posted rates, $4.82½ and $4.87; commercial bills, $4.81½; silver certificates, 59@59½c; bar silver, 59c; Mexican dollars, 47½c.

THE BOND MARKET.

New York, Nov. 22.—Government bonds strong:

U. S. 2s registered	101
U. S. 3s registered	109⅛
U. S. 3s coupon	109¾
U. S. 4s registered (new)	132⅛
U. S. 4s coupon (new)	132⅛
U. S. 4s registered (old)	113
U. S. 4s coupon (old)	113
U. S. 5s registered	111
U. S. 5s coupon	111

FORT WAYNE MARKETS.

(Corrected Weekly by S. Bash & Co.)

Fort Wayne, Ind., Nov. 22.—Flour—Spring Wheat, $4.40@4.60; winter, per bbl., $3.50@3.60; second class, $2.00@2.25; Graham, per sack, 30c

Wheat—70c.

Corn Meal—$1.00 cwt.

Corn Meal, Sifted—$1.25 cwt.

Oats—23c.

Rye—55c.

Corn—New, 23@24c.

Corn—Old, 28@30c.

Oil Meal—$1.25.

Flax Seed—$1.00@1.10.

Timothy Seed—$1.00@1.25

Clover Seed—$4.00@4.25.

Alsyke Clover Seed—$5.00@6.00.

Wool, Unwashed—19@20c.

Wool, Washed—22@24c lb.

Hides—Green, 8½@9c; salted, 10c

Calf Hides—Green, 11c.

Calf Hides—Salted, 12c.

Tallow—4@4¼c lb.

Butter—18@20c.

Best Jar Butter—12@15c.

Lard—4½@5c.

Eggs—18@20c.

Chickens—6½@7c.

Honey—15@18c.

Potatoes—28@32c.

Onions—New, 35@40c.

Cabbage—25@40c doz.

Beeswax—25@26c.

Feathers—Live geese, 40@45c.

Bran—Ton, $14.00.

Hay—Timothy, $11.00@12.00.

Hay—Clover, $6.00@7.00.

Shorts—$15.00.

Middling—Ton, $15.00.

Pork—On foot, $3.75@3.90.

Dressed Beef—Forequarters, 5½c.

Beef—Hindquarters, 7@7½c.

SEEING BY ELECTRICITY.

Information is brought to this city from Europe confirming the vague reports of an invention by a Pole by which the electric current may reproduce for the eye as it does for the ear by means of the telephone. In scientific circles in Great Britain there is intense interest in this apparatus, which is said to be quite as marvelous as that devised by Marconi for the transmission of intelligence by natural electric waves. The Pole reproduces at a distance a landscape, a building, or other visible objects with great fidelity.

The public, however, will not have any opportunity to witness this marvelous thing until after the French exposition is opened next spring. For after a report by eminent French scientists that the invention is all that the inventor claims for it, the French government has made a contract with the inventor to make exhibition of his apparatus and to reproduce landscape or other objects by means of the electric current, paying him for that service 6 million francs, and obliging him not to put the invention upon the market until after the Paris exposition is closed.—New York Letter.

A FELINE INEBRIATE.

In a Strand tavern, London, there is a cat which is habitually in a state of intoxication. For some time past this strange cat has watched the filling of the wine decanters at the bar, in order to secure any of the wine which might be spilled. As it often happens that a good deal of wine is lost thus in the course of the day, it is quite usual for pussy to be unable to walk straight when evening comes. The taste for strong drink has grown in this perverted animal to such an extent that, if she cannot get wine, which she still prefers, she satisfies her craving with sips of whisky, or any other spirits she is able to obtain.

Try The Sentinel Want Columns.

Subscribe for The Sentinel.

APPEARANCES ARE SOMETIMES DECEITFUL.

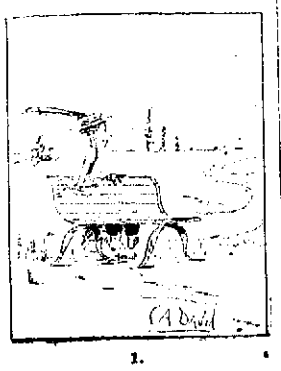

1.

2.

CASTORIA

For Infants and Children.

The Kind You Have Always Bought

Bears the Signature of Chas. H. Fletcher.

Mothers be sure and use "Mrs. Winslow's Soothing Syrup" for your children while cutting teeth. It is the best remedy of all. MayStud&w

TO LOS ANGELES AND SOUTHERN CALIFORNIA.

Every Friday night, at 10:35 p. m., a through Tourist Car for Los Angeles and Southern California, leaves the Chicago, Milwaukee & St. Paul Railway Union Passenger Station, Chicago, via Omaha, Colorado Springs and Salt Lake City, for all points in Colorado, Utah, Nevada and California.

In addition to the regular Pullman porter, each car is accompanied by an intelligent, competent and courteous "courier," who will attend to the wants of passengers en route. This is an entirely new feature of tourist car service, and will be appreciated by families or by ladies traveling alone. Particular attention is paid to the care of children, who usually get weary on a long journey.

These tourist cars are sleeping cars supplied with all the accessories necessary to make the journey comfortable and pleasant, and the berth rate (each berth will accommodate two persons) is only $6.00 from Chicago to California. Ask the nearest ticket agent for a tourist car folder, or address E. G. Hayden, Traveling Passenger Agent, 135 The Arcade, Cleveland, O.

025-N8-24-06-20

Relicts in sculpture of "Abraham Lincoln;" list price, $1.50 each; next Saturday only 25c each. Salesroom of Fort Wayne Stationery Co., No. 26 Calhoun St. 2016

Subscribe for The Sentinel.

The Pennsylvania Short Line.

Pennsylvania Lines.

Trains Run by Central Time

Valparaiso and Chicago	* 3 45 am	* 5 10 am
Plymouth and Chicago	* 3 45 am	* 7 35 pm
Chicago	* 5 10 am	* 9 17 pm
New York and Washington	* 5 20 am	* 3 40 am
Youngstown and Pittsburg	* 5 20 am	* 8 40 am
Mansfield and Lima		†11 55 am
Canton and Pittsburg		* 4 10 pm
Valparaiso and Chicago	† 7 30 am	†12 25 pm
Valparaiso and Chicago	†12 15 pm	†10 55 pm
Crestline and Pittsburg	†12 45 pm	* 3 35 am
Plymouth and Chicago	* 4 15 pm	
Lima and Crestline	† 8 30 am	† 7 15 pm
New York and Washington	* 7 45 pm	* 4 10 pm
Pittsburg & Philadelphia	* 7 45 pm	* 4 10 pm
New York and Washington	* 9 25 pm	* 5 05 am
Pittsburg & Philadelphia	* 9 25 pm	* 5 05 am

GRAND RAPIDS & INDIANA R. R.

In effect Oct. 1st, 1899.

NORTH BOUND.

*For Grand Rapids and north	2 20 a.m
" " " " "	8 50 a.m
" " " " "	4 25 p.m
†From Richmond arrives	8 40 a.m

SOUTH BOUND.

*For Richmond and Cincinnati	12 25 a.m
" " " "	7 15 a.m
" " " "	12 35 p.m
†From Grand Rapids arrives	7 00 p.m

*Daily †Daily except Sunday.

WABASH

Time Table Effective June 4, 1899.

From Fort Wayne.

GOING EAST.

No. 2 Fast Eastern Express, daily	5 10 a m
No. 4 New England Fast Mail daily	11 55 a m
No. 24 Atlantic Express	7 00 p.m

GOING WEST.

No. 7 Kansas City Cannon Ball, daily	10 00 a.m
No. 3 Government Fast Mail, daily	5 42 p.m
No. 8 St. Louis Limited, daily	8 15 p.m

Telephone, Bell-Home No. 6.

ALL TRAINS DAILY.

THE FINDLAY, FT. WAYNE & WESTERN RAILWAY.

(Effective Sep. 18th, 1899.

EAST BOUND.

Lv. Fort Wayne 7 05 a m. arr Findlay	9 50 a.m
arr. Toledo (via G. H. D.)	10 40 a.m
arr. Columbus (via. T. & O. C.)	2 05 p.m
arr. Cincinnati (via. C. H. D.)	4 55 p.m
Lv. Fort Wayne 3 30 p m. arr. Findlay	6 30 p.m
arr. Toledo (via. G. H. & D.)	8 35 p.m
arr. Columbus (via T. & O. C.)	8 20 p.m

WEST BOUND.

Lv. Findlay 7 15 a.m. arr. Fort Wayne	9 50 a.m
" " 1 20 p.m. arr. Fort Wayne	4 50 p.m
" Columbus via. T & O. C.) arr Ft. W	4 00 p.m

All trains daily except Sunday.

Lake Shore & Michigan Southern Railway—Fort Wayne Branch.

SOUTHWARD.	ARRIVE
No. 462 Way Freight	2 50 p.m
No. 456 Cin. Express and Mail	10 30 a.m
No. 410 Detroit and Ind'pls Express	3 50 p.m
NORTHWARD.	DEPART
No. 463 Way Freight	8 30 a.m
No. 455 Through Express & Mail	11 45 a.m
No. 411 Detroit and Ind'pls Express	4 40 p.m

L. E. & W. TIME TABLE.

SOUTH.

No. 41 leaves (except Sunday)	7 10 a.m
No. 43 daily	4 15 p.m
No. 171 Local Freight	5 30 a.m

NORTH.

No. 40 arrives daily	11 40 a.m
No. 42 (daily except Sunday)	10 25 p.m
No. 170 Local Freight	4 40 p.m

We Have Cured

Primary, Secondary or Tertiary BLOOD POISON permanently in 15 to 35 days. You can be treated at home for same price under same guarantee. If you prefer to come here we will contract to pay railroad fare and hotel bills, and no charge if we fail to cure. If you have taken mercury, iodide potash, and still have aches and pains, Mucous Patches in mouth, Sore Throat, Pimples, Copper-colored Spots, Ulcers on any part of the body, Hair Falling Out, it is this secondary Blood Poison we guarantee to cure. We select the most obstinate cases, and challenge the world for a case we cannot cure. This disease has always baffled the skill of the most eminent physicians. $500,000 capital behind our unconditional guarantee. Absolute proofs explained on application. Address

COOK REMEDY CO.,

340 Masonic Temple, CHICAGO, ILL.

Office Phone 281 Residence Phone 1047.

Robert Spice,

PLUMBER, STEAM and GAS FITTER.

48 W. MAIN STREET.

AIL

AFFLICTED WITH COUGH of LONG standing, resulting from la-grippe or weak lungs, or hemorrhage, should try my cough and lung syrup, an Indian remedy, made of roots and herbs. It has never been known to fail. All at 35 Fairfield Avenue. 30-1m0.

PUNY CHILDREN

TOO MANY OF THEM DIE.

Their Little Bodies Unable to Stand the Ordeal of Development.

WE THINK EVERY MOTHER IN THIS TOWN SHOULD KNOW ABOUT VINOL.

It is the Delicious Tonic We Advise for Growing Children.

Is your boy or girl pale and listless? Do they act differently from other children? Do they sleep poorly and eat poorly? Does your boy avoid the sports and games of other boys? Does your girl complain of headache and find her studies a hardship?

If so, you may make up your mind they are growing too fast. They need something to help nature in her great work of furnishing the necessary elements for creating flesh and muscle tissue, bone structure and rich, pure, red blood.

They need a tonic in the full sense of the word and we can tell you what to get.

It is Vinol Wine of Cod-Liver Oil, the great modern reconstructor. Children like it, it is so delicious to the taste, in spite of the fact that it contains a highly concentrated extract of the medicinal principles that are found in cod-liver oil.

But because the vile-smelling and tasting grease has been discarded and all of the other disagreeable features eliminated, the benefits of Vinol are easily understood.

Vinol acts favorably on the stomach, creates an appetite and enables the food that is eaten to do the greatest possible amount of good.

Following is a letter that bears directly on this subject:

"I was all run down and took Vinol. It did me so much good and it was so pleasant to take that I gave it to my children. They were growing fast and needed something in the way of a tonic and I found it to be just the thing for them."—SARAH PICKERING, 1939 Fall River, Mass.

We cordially invite mothers interested in the welfare of their children, as well as any one else needing a sure, safe and delicious tonic, rebuilder and rejuvenator, to call on us. We will gladly tell any one all we know about Vinol and why we so highly endorse it.

Inasmuch as we are always ready and pleased to refund the cost of Vinol to those who don't find it exactly what we claim it to be, it will be seen that we are prepared to substantially endorse our claims for the excellence of this marvelous preparation.

PELLENS & POLSTER,

Pharmacists 94 Calhoun St

CALIFORNIA

GREAT ROCK ISLAND ROUTE

LOW RATES ON OUR PERSONALLY CONDUCTED EXCURSIONS IN PULLMAN TOURIST SLEEPERS.

Scenic Route leaves Chicago every Thursday via Colorado Springs and Salt Lake to California and Pacific Coast Points.

Southern Route leaves Chicago every Tuesday via Kansas City, Ft. Worth and El Paso to Los Angeles and San Francisco.

These Tourist Cars of latest pattern are attached to Fast Passenger Trains, and their popularity is evidence that we offer the best.

For full information and free literature address Perry Griffin, 301 Tradesmen's Bldg., Pittsburg, Pa.

JOHN SEBASTIAN, G. P. A., Chicago.

Oct25-w&S16t

GREEN SEAL **STOP THAT SLIPPING** GREEN SEAL

and save fuel and power by using Green Seal Belt Dressing. Guaranteed to keep any belt from slipping the moment it is applied. Write us and we will send you a package subject to your approval.

GREEN SEAL The Phoenix Oil Co. GREEN SEAL
CLEVELAND, O.
Agents Wanted.

Do You Know What You Are Missing

by using cheap package coffee? If you want to find out, buy a pound of the famous

A. I. C. HIGH GRADE COFFEES

After one trial you would not use package coffee at any price.

YOUR MONEY BACK

if they are not the best Coffee Values you ever received.

SOLD BY
COVERDALE & ARCHER,
24 Harrison Street.

EDWIN RICH,
Dealer in Fancy and Staple Groceries.
254 CALHOUN ST.
Phone 433 Fort Wayne, Ind.

Try The Sentinel Want Columns.

THE STAKES SET.

TO BREAK GROUND TOMORROW FOR WABASH SHOPS.

WORK ON REBUILDING BEGINS

NEW SHOPS WILL BE FINISHED JANUARY 1.

NEW TRUNK LINE PROPOSED

PENNSYLVANIA AND B. & O. OPPOSE IT.

The stakes marking the line of foundation for the addition to the Wabash shops are in position. They were set today by W. S. Danes, building superintendent, and E. K. Woodward, resident engineer, who came up from Peru this morning for that purpose. Tomorrow morning W. P. Carmichael, the contractor, will arrive and immediately begin work upon the building. It will be finished and ready for business before the year 1900 is far advanced. There are other improvements at the Wabash shops in contemplation, it is said, but the plans have not matured to the point where they can be made public.

SIXTY YEARS IN SERVICE.

Patrick Maloney, said to be the oldest switchman in the world, is dying in Jersey City, N. J. Mr. Maloney is eighty-five years old and has worked for the Erie road sixty years. Most of this time his post has been at a switch on dock 5 on the North River. During his entire service he has never been censured by his superiors. He cast his first vote for James K. Polk for president and has voted the democratic ticket ever since.

GRADE CROSSINGS.

The railways entering Cleveland and the citizens have agreed upon plans for the abolishment of every grade crossing in that city, 133 in number. It is estimated that the cost will be about $10,000,000 and the city of Cleveland agrees to pay $3,500,000, making the railway companies' share $6,500,000. If the railways were to borrow this fund at 5 per cent., which is the customary interest, the annual outlay would be $325,000. It is calculated that the amount paid every year to watchmen guarding those grade crossings, the maintenance of the crossings and damages paid on account of accidents happening at the crossings is not less than $800,000. On this basis of calculation the railroads would save nearly a half million dollars a year if the grade crossings were done away with.

LOST AN EYE.

Fred Dehle, of 214 Fourth street, who is employed in the Pittsburg car shops, lost an eye as the result of an accident Monday. A nail which had been struck a glancing blow, struck him in the eye, completely destroying the sight of that member. The injury was dressed by Dr. Wheelock.

CROWDING THE WORK.

The stone used in the building of the foundation of the new Pittsburg freight house comes from the quarries at Massillon, Ohio. The timber has commenced to arrive and from now until the building is completed the work will be crowded forward with all possible speed. The time limit for its completion is ninety days, but it will probably be finished before the expiration of that time.

NICKEL PLATE PAY DAY.

The Nickel Plate paymaster will arrive here next Friday and pay the employes for October services. That month was a busy one and the train men's earnings were greater than usual. The Nickel Plate has become an important line and is second on the list of Fort Wayne roads in the number of enginemen and trainmen employed, being exceeded in that particular only by the Pennsylvania.

A FIGHT FOR RAILWAY.

Last week The Sentinel published a telegram from Baltimore stating that a syndicate of New York capitalists contemplated the purchase of the Western Maryland railroad with a view of extending it westward and making another trunk line to Chicago, which would be a competitor of the Pennsylvania and the Baltimore and Ohio railroads. A dispatch says that the two latter companies are getting ready to oppose such a deal to the extent that they will be bidders for the Western Maryland road when it is placed on sale, if they cannot thwart the deal in no other way. The New York syndicate proposes, if it secures possession of the road, to make a deal with the Lake Shore and other lines, possibly the Nickel Plate, by which a new Baltimore-Chicago line will be established that will be fifty-six miles shorter than the existing lines. The Western Maryland crosses the Blue Ridge mountains and has 238 miles of track. The dispatch from Baltimore in part reads as follows: "With the Baltimore and Ohio and the Pennsylvania interested, the city now expects three bids for the property. Many business men of this city would like to see the Pennsylvania get the property because of its recent liberal policy in Maryland. It is developing and improving property all along its lines. By securing the Eastern Shore railway and steamboat lines it now controls transportation in that part of the state. If it gets the Western Maryland it will have more miles of railway in Maryland than the Baltimore and Ohio."

EXAMINING THE ROAD.

Superintendent C. D. Gorham, Trainmaster S. K. Blair, Chief Dispatcher D. H. Caldwell and Bridge Superintendent James Rogers are making a careful examination of the Nickel Plate road. They were out on the eastern end of the western division yesterday, inspecting the line from Bellevue to Fort Wayne.

BASS SHOP ADDITION.

The siding has been put on the addition to the Bass blacksmith shop and the large force of workmen was today engaged in putting on the sheeting, and the building is now ready for the slate roofers. The middle of December will find the addition equipped and in full operation. The shop is overcrowded with orders and the addition is badly needed.

BOTH HANDS HURT.

A peculiar accident happened to William Hensel, machinist at the Bass works, yesterday. While changing the position of a lathe head by means of a crank, he ran against a box and his fingers were caught and painfully pinched between the box and handle of the crank.

INDUSTRIAL NOTES.

Pittsburg Engineer J. B. Lease is sick.

Engineer J. E. Long, of the Pittsburg, is off duty looking after private business.

Brakeman H. B. McArdle, of the Pittsburg railroad, has returned from a visit with friends in Chicago.

Ed. Fisher, an electrician, has returned from Sidney, Ohio, where he repaired some dynamo machinery.

Nickel Plate Conductor C. A. Bowman, who has been taking a few days' rest, reported for work yesterday.

W. O'Brien, the machinist who had a finger mashed last week, resumed work this morning in the Pittsburg shops.

Foreman Daniel Petgen, of the Pittsburg copper and tin shop, stopped a runaway team on Railroad street yesterday.

F. J. Ryan had his wrist slightly injured while at work at the Pittsburg shops yesterday. He will be off duty a few days.

Two large boilers left the Bass works today, consigned to the Alexandria Paper and Investment company, Alexandria, Ind.

Nickel Plate Firemen Godfrey and John Raney are off duty, the former on account of sickness and the latter for the purpose of resting.

Switch engine 502 arrived here this morning and will be made ready for service in the Wabash yards at Peru. This engine is new.

Fred Engelking and Peter Berg are off duty, the former on account of sickness. They are employed in the Pittsburg blacksmith shop.

Machinist Herbert Bennett, of the Wabash shops, has gone to Toledo to visit his brother, Charlie, the company's round house foreman.

The American Lumberman of a recent date contained a fine portrait in connection with a lengthy obituary of the late Capt. C. F. Hettler.

James Curry and Thomas O'Rourke have returned from Peru, where they were sent a week ago to do some work for the Wabash company.

Parnell Kelley, apprentice at the Wabash machine shop, reported for duty this morning, after a month's absence on account of a felon on one of his fingers.

Richard Doyle, train master on the St. Louis division of the Big Four, has sent in his resignation, and will take a position on the Buffalo branch of the Wabash.

On Thursday of last week there were 3,110 loaded cars dispatched east in the twenty-four hours over the New York Central from its yards in Buffalo.

Boys are now stationed at the boundary line of California to present each passenger on the Santa Fe's California limited with a bouquet of native flowers.

A son was born to Mr. and Mrs. David A. Arnold, of 444 South Calhoun street, yesterday. The father is a cabinet maker and is employed at the Organ factory.

The Brooks locomotive works will this week commence the building of twenty-two passenger and consolidated engines for the Chicago and Alton, all to be delivered in December.

Jerry Lynch and M. C. McCarthy, Nickel Plate engineers, who had been visiting in Cleveland, the former for two weeks, have returned home and reported for duty on the road.

Louis C. Steger is now an employe of the Pennsylvania. He has taken a clerical position under Shop Clerk J. H. Hobrock. Mr. Steger is a son of the well known hardware merchant.

Nickel Plate passenger engine 172 is out of the Stony Island shops and as soon as satisfactory tests are made, it will be put into service, in charge of Engineer Ross Germain and Fireman H. Roembke.

Leon Melsheimer, a Pennsylvania telegrapher, stopped a few hours in the city last night to see some of his fellow-telegraphers. He was en route to his home in Van Wert, after working several weeks on the west end of the line.

Machinist C. O. Miller, of the Wabash shops, and his wife are preparing for a visit with friends in Peru. The wife and daughter of Watchman W. Develin also contemplate a visit to Peru, where a son of Mrs. Develin resides. He is an engineer.

The Pennsylvania railroad has commenced the erection of a Y. M. C. A. building at Pitcairn, Pa., that will cost $40,000. The railroad branch of the Y. M. C. A. at that city celebrated its sixteenth anniversary last Sunday. It is one of the most prosperous associations in the country.

Yesterday's Indianapolis Journal says: "C. L. Potter, general superintendent of motive power of the Pennsylvania lines west of Pittsburg, will also act in that capacity on the Grand Rapids and Indiana, which is owned by the Pennsylvania, but operated under a separate organization."

What is claimed will be the fastest regular passenger train run west of Chicago will go into service on the Chicago, Milwaukee and St. Paul road December 1. The new flyer is to be operated between Chicago and Milwaukee, and will cover the eighty-five miles in an hour and forty-five minutes.

CASH IS KING

ANOTHER SCOOP BY THE FAMOUS BELL CLOTHING HOUSE.

The Bell Clothing House has added another to its list of triumphs—triumphs which have been continuous since this popular firm began business in Fort Wayne. Yesterday the Strauss Manufacturing company, of No. 60 Clinton street, went out of the jobbing business to devote attention exclusively to manufacturing. The company placed its entire stock of men's hosiery, shirts and overalls on the market and Mr. Simon Epstein purchased the entire lot at 60 cents on the dollar. No time was lost in getting the stock where the patrons of the Bell could reap the benefit, and the work of removing it to the salesrooms at 18 Calhoun street began at once. There it was assorted and will be placed on sale Saturday morning. The purchase of the entire stock of a jobbing house is without precedent in Fort Wayne retail trade, and the Messrs. Epstein deserve great credit, certainly, for their enterprise. By this transaction the many patrons of the Bell are given the opportunity to profit by the placing on sale of an unheard of quantity of goods at the most advantageous prices, and we bespeak for them a liberal response on the part of the purchasing public. The stock offers a wider variety of the best lines of percale shirts, men's negligee shirts, men's hosiery and suspenders ever placed before Fort Wayne buyers, and the lucky purchase ensures their sale at figures that are phenomenally low, considering the present state of the market.

SHEEP-GUARDING BIRD.

The yakamik, a bird of the crane family, is used by the natives of Venezuela in place of a shepherd dog for guarding and herding their flocks. It is said that however far the yakamik may wander with the flocks, it never fails to find its way home at night, driving before it all the creatures intrusted to its care.—Philadelphia Record.

There will be no parliament of religion at the Paris exposition, but instead a congress for the scientific study of religion. It will treat religion purely from a social and historic point of view. They will not talk religion, but will talk about it.

Cheap chemical dyes threaten to ruin the great indigo industry of Behar India, where hundreds of thousands of families have found employment.

BREAD AS FOOD FOR HORSES.

A delivery wagon of one of the big bread baking factories of Yorkville stopped in front of an uptown livery and boarding stable the other morning and two men at once unloaded barrels of bread ad carried them into the stable. There were all sorts and sizes of loaves in the barrels—"home-made," "rye," "Vienna," "potato," "graham" and "cottage." The curiosity of a man who saw the bread being delivered to the stable was aroused, and he ventured to ask the proprietor of the stable what it meant. "There's nothing remarkable about it," said the proprietor, with a laugh. "I simply buy it for horse feed. We grind the bread up and mix it with other feed, and it makes first-class food for horses. It is stale bread and costs us 40 cents a barrel, and there are fifty or sixty loaves to the barrel; so you see it comes very cheap. Some of the bread is only a day old, and is good enough for any man to eat; but the bread factories cannot sell it. What you see here are returned loaves from the groceries. There is many a soldier who would like to have had as good bread in the war."—New York Press.

ANNIHILATING TIME.

The London Daily Mail says if an aerial machine was capable of traveling at any rate up to 1,000 miles an hour a traveler in it starting westward from London at a speed of 600 miles an hour would arrest the progress of time. If he started at 10 a. m., it would always be to him 10 a. m. Should he find this unending day monotonous, he could reverse his direction and get a quick succession of short days and nights of some six hours' duration, but he could regulate the length by the speed of his machine. Suppose he traveled from London one night at 10 o'clock, westward, at a speed of 1,000 per hour. He would soon experience the sensation of seeing the sun rising in the west, where it had set a short time before.

WHAT IT IS.

A ranch or plantation in Peru is a hacienda, in Venezuela it is a hatos, in the Argentine Republic an estancia, in Chile a rancho, in Uruguay a finca, and the proprietors are called haciendados, hatoras, estanciaros, rancheros, and fincaros, respectively. In Peru there are volunteer fire companies in nearly all the cities similar to those we used to have in the United States before the days of paid organizations and they are called "bombarderos."

GROWTH OF PITY.

No one formerly looked on with any pity, or even horror, at punishments which are now found too dreadful for description. Men were broken on the wheel, were burned at the stake, were racked, were cut up alive. No one seems to have felt any pity for their agonies. Men were put into noisome prisons, where, with bad air and insufficient food, they died unnoticed and unpitied. No one for a long time had any commiseration for a negro slave.—Chicago News.

NEW CAVALRY WEAPON.

Proposals are bing entertained by the French military authorities for a new weapon called the pistol saber. It is an ordinary saber provided with a small fire-arm lodged in the hilt. On encountering a resistance surface the blade recedes and discharges the pistol, a recoil of about one-tenth of an inch being all that is necessary. The shot will penetrate a steel breastplate. The new weapon will weigh only a third more than the ordinary saber.—Washington Star.

WONDERS OF THE LOCOMOTIVE

The story of the locomotive sounds simple in the recital. The wonder of the thing comes into view only when one reflects on the speed and nicety with which cumbrous parts are made to do their duty. The piston and connecting bar of a modern locomotive weigh some 600 pounds. When the speed is 60 miles an hour these parts travel back and forth five times a second.—Philadelphia Ledger.

A HINT TO THE WISE.

She—That clock on the table is out of order. Do you know, it reminds me of you?

He—You don't mean to insinuate that I am broke, do you?

She—Not exactly that, but the clock won't go.—Baltimore News.

MATRIMONIAL JOYS.

Young Mother—I can't imagine what makes the baby cry so.

Young Father—I'll bet he heard me say I manged to get a little sleep last night.—Chicago News.

GREAT OVERSIGHT.

"Did you know the world is to come to an end next week?"

"If you knew that, why didn't you tell me sooner? Here I went and paid my gas bill this afternoon."—Indianapolis Journal.

HAS NO EQUAL. **GAIL BORDEN EAGLE BRAND CONDENSED MILK.** AS AN INFANT FOOD. SEND FOR "BABIES" A BOOK FOR MOTHERS. Borden's Condensed Milk Co., New York

A FALSE IMPEACHMENT.

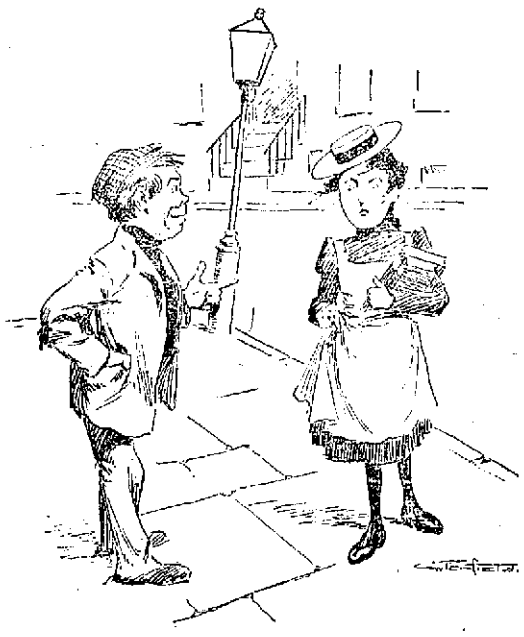

Estelle—Chimmie, dey say you're ignorant; dat you don't want nothin' ter do wit' books.

Chimmie—Don't, kiddo. I allus want ter carry yer books ter school every day?

Lock Him Out.

THAT IS THE WAY TO TREAT OLD BOREAS AND HIS CHILLY BLASTS.

Our Superior Weather Strips

fitted to your doors and windows will do the work and the cost is trifling. No more cold draughts to chill your marrow and pile up doctors' bills for yourself and the babies. These little conveniences smother all chills. Easily put on. We can adjust them for you if you wish.

Special:—On Feb. 1, 1900, we will give away one of our High Grade Stewart Steel Ranges, absolutely free. Ask for particulars.

Sole Agents Stewart & Born Steel Ranges.

Seavey's,

19 and 21 West Main Street.
Bell and Home 'Phones No. 149.

Western Excursions

VIA WABASH R. R.

On the first and third Tuesdays of November and December the Wabash will sell round trip tickets to many western and southwestern points at very low rates. All tickets good returning twenty-one (21) days from date of sale. For further particulars and time of trains apply to Wabash Ticket Office. Phone No. 6. 27f

G. SCHMIDT,

The Merchant Tailor, 57 E. Berry St., is prepared to make ladies' garments of all kinds. Perfect fit guaranteed. 27tf

W. C. CLEARY,

MERCANT TAILOR.

A fine line of fancy Suitings. Call and see my line of $20.00 Fall Suitings.

NO. 11 W. WASHINGTON ST.

CELERY KING NATURE'S CURE

What is Celery King?

It is a scientific combination of rare roots, herbs, barks and seeds from Nature's laboratory. It cures constipation, nervous disorders, headache, indigestion and liver and kidney diseases. It is a most wonderful medicine, and is recommended by physicians generally. Remember it *cures* constipation.

Celery King is sold in 25c. and 50c. packages by druggists. 1

PARKER'S HAIR BALSAM

Cleanses and beautifies the hair. Promotes a luxuriant growth. Never Fails to Restore Gray Hair to its Youthful Color. Cures scalp diseases & hair falling. 50c. and $1.00 at Druggists.

Try The Sentinel Want Columns.

BUSINESS DIRECTORY

UNDERTAKER.

ROBERT KLAEHN,
89 West Main.
Undertaker.
LICENSED EMBALMER.
Telephones 1258 and 228 Main.
Office open day and night.

INSURANCE.

D. C. FISHER,
Insurance, Real Estate, Loans,
No. 43 East Berry Street.
Fort Wayne, Indiana.

BANKS.

HAMILTON NATIONAL BANK.
Capital $200,000. Surplus $35,000.
The Hamilton National Bank will pay interest at the rate of two (2) per cent. per annum on certificates of deposit if left four months.
President—Charles McCulloch.
Cashier—John Mohr, jr.

CAPITAL $350,000. SURPLUS $140,000.
THE OLD NATIONAL BANK,
S. W. Cor. Calhoun and Berry Sts.
Stephen B. Bond, President.
Oliver P. Morgan, Vice-President.
Jared D. Bond, Cashier.
James C. Woodworth, Asst. Cashier.

White National Bank,
Corner Wayne and Clinton Sts.
CAPITAL, $200,000.
SURPLUS, $65,000.
Safe deposit boxes for rent.

LAWYER,
ABSTRACTOR OF TITLES,
INSURANCE,
COLLECTION AND LOAN AGENT,
James E. Graham,
Room 16, Bank Block, Fort Wayne, Ind.
Stenographer and Notary Public in Offices.

PHYSICIANS

DR. B. GARD—To ladies' suffering from ailments peculiar to their sex, may consult me free of charge at my office, 18 W. Wayne street. Telephone 245.

Prices Always Lowest.

--- THE ---

New York Store.

Goods Always Dependable

Christmas Goods are Ready

Thursday, Friday and Saturday

of this week

WE SHALL HAVE A GRAND EXPOSITION OF

—Holiday Furs

showing to our citizens. Men and women, the beautiful new Furs we have been gathering for just this occasion.

ELEGANT CHRISTMAS GIFTS.

All low, medium and high-class Furs, finished in every particular in the best manner possible.

And all Furs Dependable.

There will be hundreds of Fur Collarettes, Boas, Scarfs, Storm Collars, plain and fancy Muffs, Children's Fur Sets, Jackets, Capes, and a line of

Genuine Alaska Sealskin Jackets, which will be sold at prices that cannot be duplicated.

We call special attention of our gentlemen friends to these superb Sealskin Jackets. They're never refused—never.

Just newly opened, some

Golf Cape Beauties.

The choicest, handsomest creations of this season, and there'll be none shown like them. Plain outside, plaids inside; plaid outside, plain inside; the new 27-inch lengths.

PRICES $17.50 TO $32.00 EACH.

Then there's another large new line.

PRICES $4.50 TO $9.00 EACH—24 TO 27 INCHES.

If only to see, come and see this show of beauties.

For the Thanksgiving table.

Here's a lot of pretty Linen helps.	Damask Lunch Cloths, a large and unusually attractive line.
Embroidered Lunch Cloths. $2.00, $2.25 to $3.75 each.	1 lot 50c each; value 65c.
Hemstitched Lunch Cloths, 75c, $1.00 to $1.75 each.	1 lot 58c each; worth 75c.
Hemstitched Tray Cloths, 25c, 35c, 50c to $1.50 each.	1 lot 85c each; value $1.00.
Fringed Doylies, 7c, 8c, 10c to 25c each.	And on up to the finer ones at $2.75 each; all below real value.

Christmas Goods are Ready.

Rurode Dry Goods Co.

The Evening Sentinel.

WEDNESDAY, NOV. 22, 1899.

THE WEATHER.

Chicago, Nov. 22.—Showers tonight and probably Thursday; variable winds.

OUR TELEPHONES.

Business Office.............. 173
Editorial Rooms.............. 650

LOCAL LINES.

J. E. Frash, of Huntington, is in the city.

The fire department has responded to 141 alarms of fire since January 1.

Carl White has removed his family from West Creighton avenue to 151 East Suttenfield street.

Mrs. L. C. Hunter will give a thimble party on Thursday afternoon. Cards have been issued.

Mr. Carey, a prominent merchant of Spencerville, was in attendance at "The Christian" Tuesday evening.

Miss Emma Bischoff entertained a number of young friends today in celebration of her birthday anniversary.

First Church of Christ, Scientist, holds services every Wednesday evening at 7:30 in Odd Fellows' building, 20 West Berry street. The public is cordially invited to attend.

FOR THANKSGIVING CAKE.

New Leghorn Citron, 12c lb.
New Lemon and Orange Peel, 10c.
New Zantee Currants, 8c lb.
New Cleaned Currants, in 1-lb pkgs., 9c.
New Seeded Raisins, in 1-lb pkgs., 11c.
New Muscatel Raisins, 9c lb.
Extra Muscatel Raisins, 11c.
London Layer Raisins, 12c lb.
Unbleached Sultana Raisins, 9c lb.
Imported Sultana Raisins, 14c lb.
New Sicily Shelled Almonds, 32c lb.
New Mixed Nuts, 12½c qut.
Fresh Loose Figs, 9c lb.
Fancy Layer Figs, 14c lb.
WHITE FRUIT HOUSE.

The Ladies' Aid society of Calvary U. B. church met this afternoon at the home of Mrs. P. M. Menefee, 202 Thomas street.

BUTTER AND EGGS DOWN.

Best Country Roll Butter, 22c lb.
Good Jar Butter, 15c lb.
Fresh Country Eggs, 20c dozen.
WHITE FRUIT HOUSE.

Sol C. Dickey, of Indianapolis, is in the city.

Donald Hayden has accepted a position in the Fitch insurance agency.

E. W. Dodez, the dentist, is at Monroeville today on a professional trip.

Mrs. E. L. Bridge has gone to Grand Rapids for a visit with friends.

"The Christian" company left this morning for Lafayette, Ind., where they appear this evening.

Mrs. Carrie Welch, of Wallace street, will entertain a number of friends this evening at a tea.

Mr. and Mrs. O. N. Heaton, who have been visiting in Nashville, Tenn., for a few days, return home tomorrow.

Roy Johns is able to be about, having recovered from the effects of a severe fall from a horse several weeks ago.

Mrs. Charles M. Barton, of Chicago, formerly of this city, is in the city the guest of Mrs. John Dalman for a few days.

Mrs. Robert Cunningham has returned from Indianapolis, where she was called to attend the funeral of her uncle, Oscar Shindler.

The Tuesday club will be entertained Friday evening by the Misses Pfeifer, at their home, corner Wells street and Archer avenue.

Arthur Livingston, the actor who is suffering from some mental trouble, was removed to St. Joseph hospital last evening for treatment.

Harry Meyer made a trip to New Haven Sunday in his automobile. The trip was for the purpose of testing the machine and was highly satisfactory.

The M. K. D. club held its regular meeting Monday evening in Knilfen's club hall. Steve Walsh was elected president and William Phipps treasurer.

G. J. Gilbert, assistant postmaster at Angola, was among the number who took the civil service examination today. He is a brother of Senator N. W. Gilbert.

The dental office of Dr. Hartman, in the Schmitz block, have been undergoing alterations for the past few days, and now present a much improved appearance.

An overboiling tar kettle at the works of the Fort Wayne Gas company, on Superior street, caused an alarm of fire at 6 o'clock Tuesday evening. There was no loss.

Contractor Thomas Brockerman has been awarded the contract for the plastering in the row of flat houses in the new College Place addition by Contractor C. Hilgeman.

The ladies of S. W. Stirk Circle No. 18, are requested to meet at the home of the late Comrade Charles Dolan, 31 Runion avenue, tomorrow afternoon at 2 oclock, to perform the flag service.

W. H. Crampton, of Lockport, N. Y., who has been in Cleveland for several days, has returned. Mr. Crampton is in the city in the interests of the Knights Templars, of which he is one of the chief officers.

At the city mission, 170 West Main street, Tuesday evening, after a very interesting service, John Walters and Mary C. Gerger, both of Fort Wayne, were united in marriage. Rev. I. Harter performed the ceremony.

One of the large rooms recently vacated by the Fort Wayne Business college is being refitted and will be converted into a dance hall. John Baier will be in charge of the hall and the opening dance will be given on Saturday evening.

The first team of the high school is arranging for a game with the Hartford City high school team to be played in this city on Thanksgiving. The Hartford City team is one of the finest high school teams in the state and an excellent contest is assured.

The Automobile club was royally entertained by Mr. and Mrs. John Pfeiffer at their home, on Columbia avenue, Tuesday evening. Cards formed a leading amusement and first prize was won by Mrs. Peter Henkenius; the consolation award by H. H. Haines.

Ivon Tolan, press foreman at the Singmaster printing house, was taken suddenly ill while at work on Tuesday, and was found in an unconscious condition by other employes of the office. It was nearly two hours before he revived. Mr. Tolan is much improved today.

SWEET AND BOILED CIDER.

Nice Sweet Cider, 12c gallon.
Michigan Extra Heavy Boiled Cider, 35c gallon.
WHITE FRUIT HOUSE.

Mrs. C. Hitzeman has returned from Logansport, where she spent Sunday with her mother, who has been quite ill.

THANKSGIVING REQUISITES AT THE GREATEST.

Fancy Corsican Citron.
Fancy Orange and Lemon Peel.
Fancy Cleaned Currants.
Fancy Seeded Raisins.
Fancy Seedless Raisins.
Fancy London Layer Raisins.
Fancy Muscatel Raisins.
Fancy Sicily Shelled Almonds.
Fancy Layer Figs.
Fancy New Mixed Nuts.
THE GREATEST GROCERY.

Born, to Mr. and Mrs. John Blue, of 12 McLachlan street—a baby boy.

Charles Thieme, operator at the central engine house, is at Warsaw today.

William F. Limecooley, of Buchanan street, is reported critically ill from some affection of the liver.

Mr. and Mrs. E. J. Hathorne arrived Tuesday evening from Buffalo and are guests of the Wayne hotel.

Mrs. J. D. Reinemeyer is entertaining her daughters, Mrs. J. Hawkins and Miss Rose Reinemeyer, of Chicago. A family reunion will be held at Mrs. Reinemeyer's home, 169 Rockhill street, on Sunday.

Mrs. Kittie O. Bly, a Bluffton milliner, is the inventor of an ingenious skirt holding device, and is making application for United States and Canadian patents. Chapin & Denny, of this city, are the attorneys.

Attorney M. T. Stokes, the retiring junior partner of the law firm of Hartman & Stokes, today removed his office from the Arcade to the suite on the second floor of 80 Calhoun street, above the Douglass shoe store. Attorney George Cummerow and H. C. Underwod, the official court stenographer, have taken desk room in the office of Mr. Stokes.

All ladies interested in the higher physical training of women and girls are invited to attend the series of illustrated talks given by Mrs. Clara Diana Stacy at Kimball hall, Friday afternoons, at 3 p. m. Subject for this week: "Fire and Sword." No admittance fee. Under the auspices of Viavi Lecture Bureau. 22-2t

BLACK ROCK.

From the "St. Louis Globe-Democrat." "'Ralph Connor' is some man's nom de plume. The world will insist on knowing whose. One who can write such a book as 'Black Rock' has no right to conceal his identity behind a pen name. Not since 'Ian Maclaren' gave us the 'Bonnie Briar Bush' stories has any one produced so moving a series of sketches as this tale of the Selkirks. 'Ralph Connor' has gone into the heart of the Northwest Canadian mountains and has painted for us a picture of life in the lumber and mining camps of surpassing merit. With perfect wholesomeness, with exquisite delicacy, with entire fidelity, with truest pathos, with freshest humor he has delineated character, has analyzed motives and emotions and has portrayed life. Some of his characters deserve immortality, so faithfully are they created. Chief of these is the young minister who gives his best endeavors for the spiritual, moral and material advancement of the rough miners and lumbermen, gathered there from many lands and climes, and the saintly, gentle Mrs. Mavor, who so ably seconds his efforts. And there are rough men, but most of them rough only in exterior and by force of circumstances; their hearts are big and warm and filled with that which is best in man. 'Black Rock,' if it has a reading commensurate with its merits, will prove one of the most popular, as it is one of the best and most wholesome books of the year." A limited number of these books can be had at this office at 75c each. Regular price, $1.25.

NOTICE.

Comrades of Sion S. Bass Post, No. 40, G. A. R., are requested to meet at their hall, Friday morning, Nov. 24th, at 8 o'clock sharp, to attend the funeral of Comrade Charles Dolin.

By order of
AMBROSE W. KINTZ, P. C.
D. L. BEABER, Adjt.

JUST RECEIVED

A fine lot of imported Hartz Mountain Canaries, Parrots, Mocking Birds, Red Birds and other songsters. Dealer in cages and bird supplies. Prices reasonable. 86 Barr St.

For the latest styles of Fancy Vestings, Overcoatings and Winter Suitings call at
L. JAXTHEIMER & SON,
18tf 29 E. Berry St.

FREE SOUVENIR, SATURDAY, NOV. 25TH.

Handsome China Cake Plate we will give FREE, or any other present of equal value on view in our window to all purchasers of our teas, coffees, Sovereign brands of baking powder, spices, extracts and breakfast cocoa to the value of 50c or more in addition to the usual checks. Our goods are the best and our prices are the lowest. Sovereign baking powder leads them all.

UNION PACIFIC TEA CO.,
102 Calhoun St.
H. E. Taylor, Mgr. 22-3t

MONEY TO LOAN

ON REAL ESTATE OR PERSONAL SECURITY. C. F. PFEIFFER, ROOMS 9-7, BASS BLOCK. 9-tf

Go to the Fort Wayne Turnverein Gymnastic Entertainment, Masonic Temple, Wednesday evening. Admission, 25 and 50c. 20t3

LARGEST, BECAUSE BEST.

Sam, Pete & Max
CLOTHIERS.
32 CALHOUN ST.

"Proper" Clothes

Are the ideal of every young man who cares for his personal appearance—who wishes to make an impression in business or society.

Never was there shown in Fort Wayne such a vast array of stylish clothing as at Sam, Pete & Max's just now. Suits and Overcoats made from the newest and swellest fabrics in the market, fashioned into the most approved styles by designers of the widest experience and tailors of the highest skill. Their cost is but about half that the to-order tailor, capable of equaling them, would have to charge, while the fit, finish, trimmings and shape-keeping qualities cannot be improved upon.

Our Finest Suits and Overcoats

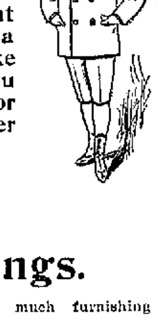

Selling every day to men who ordinarily patronize the merchant tailor—the product of the best makers, not one of whom has a reputation for making "cheap" goods—but all striving to make the best, and this strife is to your gain, because we sell you suits and overcoats at $10 to $25 such as the merchant tailor cannot produce under $20 to $40. That they satisfy the wearer is proven by our increasing trade in them.

Boys' Clothes

Boys are just as much interested in "proper" clothes as are men, and it is a common remark from mothers that they "have shopped at stores that make extravagant claims in their 'ads,' but they find more to choose from here than all the others show, and better for the price, too."

Specials have reference here to lines we have made extra efforts to secure at a price—and this price will hold good until the goods are sold. Note the special in suits and reefers for boys—3 to 16 years—at $2.95, $3.95 and $4.95.

Furnishings.

Showing and selling as much furnishing goods as any other two stores gives us a leverage in buying that we never fail to use to price advantage. Besides, we are satisfied with modest profits hence the little prices we charge.

There's underwear and hosiery, fancy shirts and neckwear, collars, cuffs and suspenders, fancy vests and mufflers, mackintoshes, umbrellas and canes in immense variety and all priced less than elsewhere.

The Boston Store

SPECIAL SALE.

Ladies' Sateen Underskirts at $1.00; worth $1.25.
Ladies' Sateen Underskirts at $1.25; worth $1.75.
Ladies' Sateen Underskirts at $1.50; worth $2.00.
Ladies' Wrappers at 79c; worth $1.00.
Ladies' Wrappers at $1.00; worth $1.25.
Ladies' Wrappers at $1.25; worth $1.75.
Ladies' Kid Gloves in all the new shades at 75c; worth $1.00.
SPECIAL DRESS GOODS BARGAINS.
19c All Wool Suiting; worth 25c.
25c All Wool Ladies' Cloth; worth 35c.
25c Plaids; worth 35c. 50c Plaids; worth 75c.
25c Black Fancy Goods; worth 35c.
39c Black Fancy Goods; worth 50c.
50c Black Crepon; worth 65c. 85c Black Crepon; worth $1.00.
SPECIAL BARGAINS IN UNDERWEAR.
SPECIAL BARGAINS IN BLANKETS.
SPECIAL BARGAINS IN CURTAINS.
SPECIAL BARGAINS IN TABLE LINENS.
Dark and Light Colored Outing at 5c; worth 6c.
All best Prints at 5c.
All best Apron Ginghams are 5c.
Do your trading at the Boston Store. No advance here on Cotton or Woolen Goods.

WM. HAHN & CO.,

THE BOSTON STORE.

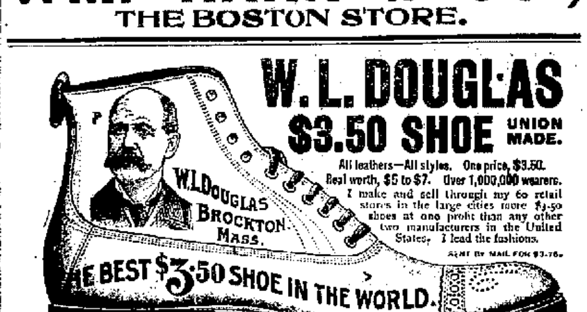

W. L. DOUGLAS $3.50 SHOE

UNION MADE.

All leathers—All styles. One price, $3.50. Real worth, $5 to $7. Over 1,000,000 wearers. I make and sell through my 60 retail stores in the large cities more $3.50 shoes at one profit than any other two manufacturers in the United States. I lead the fashions.

SENT BY MAIL FOR $3.75.

MY FORT WAYNE STORE, NO 80 CALHOUN ST.

MEMBERS OF BETHANY CHURCH ATTENTION.

Business Meeting and Free Social.

On Tuesday evening, November 28th, at 7:30 o'clock, there will be a congregational meeting at the church for the purpose of voting on the matter of extending a call to a pastor. After the business meeting the ladies' society of the church will give a social, serving refreshments to all present absolutely free. Every member of the congregation is earnestly urged to be present, as this is a matter of the utmost importance to the welfare of the church. 22-6t

Try The Sentinel Want Columns.

TAFT'S Challenge AND Cloak Sale

Continues to grow more attractive

The crowds in our store prove every day (and it's the best kind of proof) that the people approve of our way of merchandising.

Our great cloak purchases of two weeks ago has made us famous in cloak selling.

Nowhere can you find values like these:

$2.50 for Ladies' Wool All Lined Boucle Jackets; real value, $5.00.

For only $2.50

$5.00 for Ladies' All Wool Beaver and Kersey Jackets; all lined; they come in Castor, Brown, Navy and Reds; real value, $10.00.

For only $5.00

$9.90 buys your choice of over one hundred extra fine Kersey Jackets; worth $15.00, $18.00 and $20.00.

Your choice for $9.90

The Babies—Bless Them—

Keep on coming to Fort Wayne because they know it is a good place to grow up in. Their parents come to our store to get all the little necessities that make baby comfortable—TOILET POWDER, BRUSHES, PUFFS, NIPPLES, NURSING BOTTLES, etc., because they know we have just what they want.

Our stock of infant foods includes all the leading kinds.

Ranke & Nussbaum,
PHARMACISTS,
88 CALHOUN STREET.

YOU CAN BUY

House Furnishing Goods, Carpets, Rugs, Draperies, Furniture, etc, on
Weekly or Monthly Payments.
You will save money by calling on us,
J. Y. SHOAFF & CO.,
185 Calhoun.

MONEY!

Can be saved to no better advantage than by placing it with the
ALLEN COUNTY LOAN AND SAVINGS ASSOCIATION,
32 East Berry Street.
Any number of shares can be taken at any time. Six per cent. interest is paid on all classes of stock. No fees to investors. Money to Loan for any Purpose.

A FORTUNE

may be awaiting you. If you are interested in your future welfare consult Zenobie before Sunday, the 26th, her last week in the city. Hours from 10 a. m. to 6 p. m., 7 to 8 p. Sunday from 1 to 3 and 7 to 8 p. m. 18-6t

HOMES IN GOOD LOCATION FOR MERCHANTS AND RAILROAD MEN.

I have a number of lots in Ewing Grove addition and will sell them on reasonable terms; houses built on partial payment plan.
LOUIS F. CURDES,
Rooms 3 and 4 Pixley-Long Block.

DON'T MISS THE

BIG DANCE

—AT—

WHITE BANK HALL

This Wednesday Eve.

at 8:30.
ADMISSION 25c.
Bell 'Phone 167.

D. D. WEISELL
DENTIST
34 Calhoun St.

DR. GEO. M. FAIRFIELD, Ass't.
The Oldest, Largest and Most Reliable Dental Parlors in Fort Wayne.

Teeth Extracted Without Pain

Set of Teeth	$5.00
Gold Crowns	5.00
Porcelain Crowns	5.00
Bridge Work	5.00
Gold Fillings	$1.00 up
Silver Fillings	.50c up

VITALIZED AIR FREE.

25 years of reputable practice in Fort Wayne is the unwritten guarantee of our reliable workmanship.
Hours from 8 a. m. to 6 p. m.

Try The Sentinel Want Columns.